REFLECTIONS

1971

Franklin County Library
355 Franklin Street
Rocky Mount, VA 24151

Jerry Wayne Dillon

Good Luck in the future to a pretty good Algebra teacher, and a good baseball coach see next year maybe.

Stuwart Adkins

"Coach D."

I'd has been nice having you for Algebra in Winter and "SUMMER". You were a good teacher even if you didn't know how to do some of the problems. Well I guess I'll see you this summer with Anne. Have fun this summer teaching me Algebra. See ya.

Your star pupil

Susan Dudley

Mr. D:

I have enjoyed being in your Algebra class this year. I think I have learnid something in Algebra this year. Some days I thought Algebra was the most boring class of all. I hope Geometry is as boring as this class (Ha! Ha!) Some of your tests were pretty hard, but I tried the hardest, I guess I would have passed if you were very easy as well. I don't guess I will miss this class not year. I hope you have a nice summer and hope you have a nice class if you teach not year. See you next year. (But not in Algebra I.)

P.S. Hope all the people in your next year's class are a whole Dumbest kid in class, smarter than this class. Ha! Ha! Kathy English

Reflections '71

Staff

Johnnie Thompson
Kandis Via

Sponsor
Mr. John R. Cooper

Franklin County
Junior High School

Rocky Mount, Va.

Volume VII

Administration 4

Curriculum 11

Classes 21

Student Life 71

Sports 97

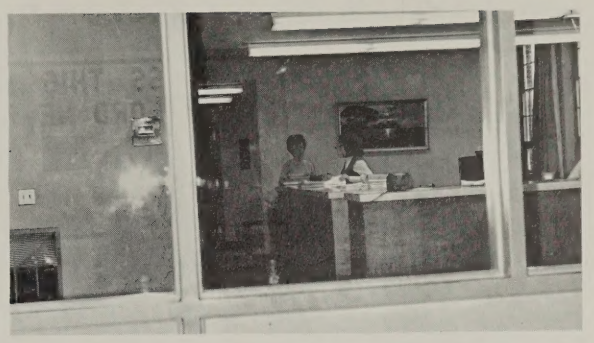

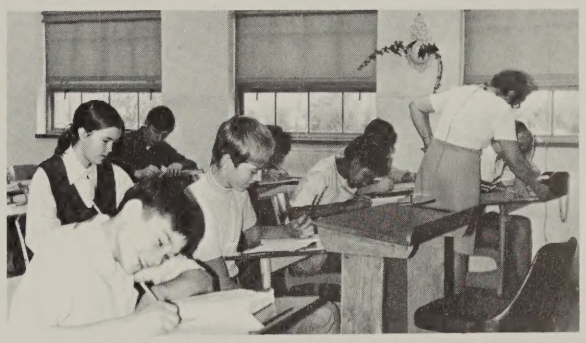

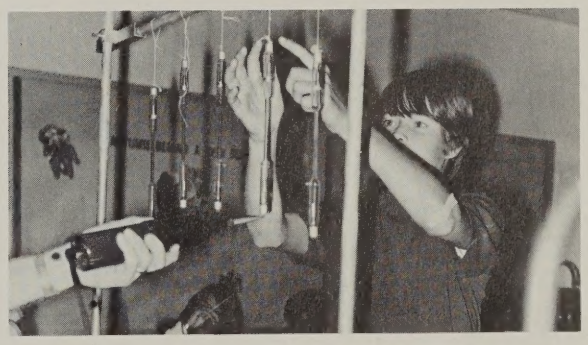

Administration

Mr. Jerry Dillon Mr. Morris Law Mr. Kermit Flora

Mr. Bobby Hodges Mrs. Marjorie Jones

Secretaries Simplify Duties Of Faculty

Mrs. Sigmon

As an important part of our administrative staff, our school secretaries perform many duties necessary to the smooth functioning of our school. Typing letters, making calls for the administration, and handling the business affairs of the school, are just a few of the duties of the Franklin County Junior High School Secretarial staff.

Without the varied services of these people, the smooth functioning of our school would be seriously hampered. Each has an important role in co-ordinating the various aspects of school life and study.

Mrs. Housman

Mrs. Montgomery

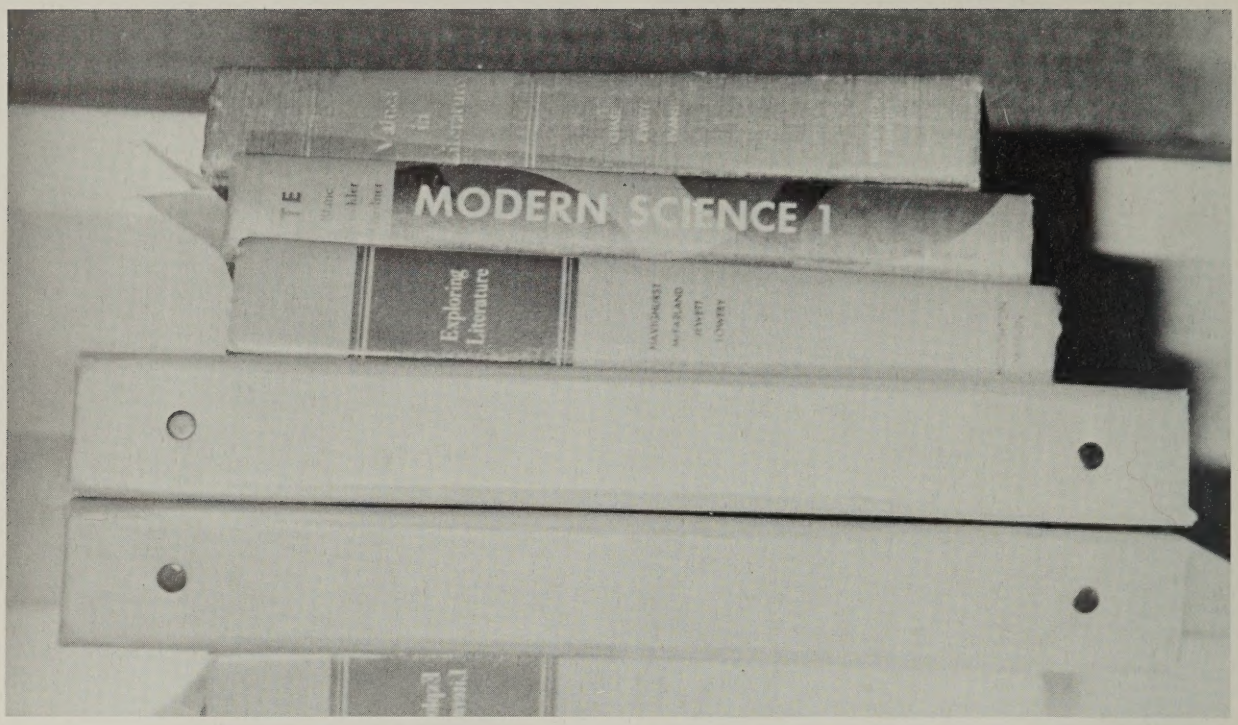

"Which course should I take?" This is just one of the many questions that students ask our counselors every day. They are always willing to help students everyday with their problems.

Alert Counselors Evaluate Students' Progress

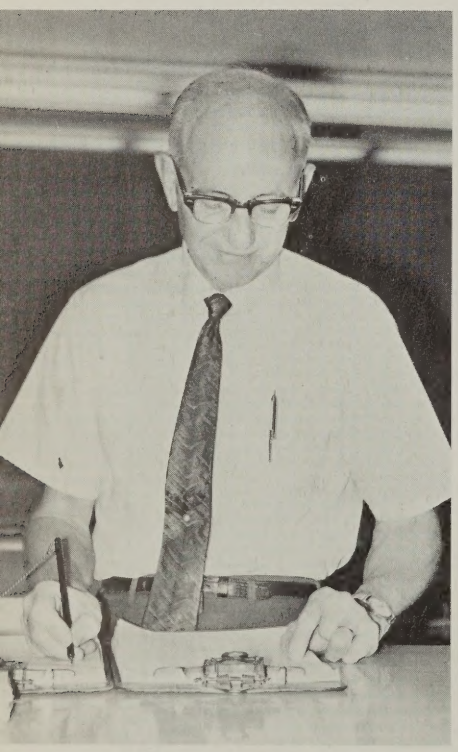

Mr. Kermit Flora

Mrs. Marjorie Jones

Qualified Administrators Simplify Our Principal's Duties

Mr. Bobby Hodges

Sharing our responsibilities, supervising the student body, and serving as assistant principals, Mr. Bobby Hodges and Mr. Kermit Flora, were important members of the administration of Franklin County Junior High School. Six periods a day, these men assisted our principal in managing the many, varied departments of our school.

Acting as director of athletics and activities, Mr. Jerry Dillon planned the sports events and co-curricular functions held at Franklin County Junior School.

Mr. Kermit Flora

Mr. Jerry Dillon

Principal Leads Students to Growth and Understanding

The strength and efficiency of F.C.J.H.S. was reflected in the dedication of its leader, Mr. Morris Law. Mr. Law skillfully managed every phase of our school program.

Establishing harmony between students and teachers and promoting an atmosphere of understanding among students, teachers, and administration, were some of his many daily concerns. Through his outstanding leadership, Mr. Law has created a situation in which students can grow mentally and morally.

Mr. R. Morris Law

Mr. Law congratulates Stewart Adkins for his outstanding performance in the magazine sales campaign at F.C.J.H.S.

In spite of his busy schedule, Mr. Law always finds time to stop and talk to students.

CAFETERIA STAFF

Mrs. Joy Patterson

Mrs. Ruth Pugh

Miss Sharon Anderson

Mrs. Julia Wray

Mrs. Emily Smith

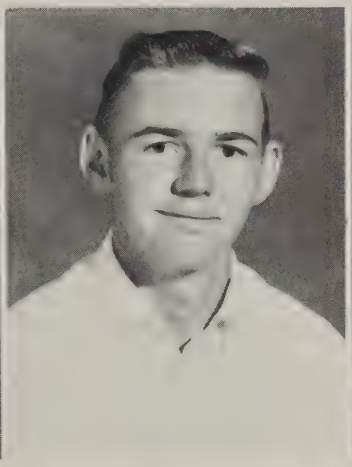

Mr. Elmer Hall

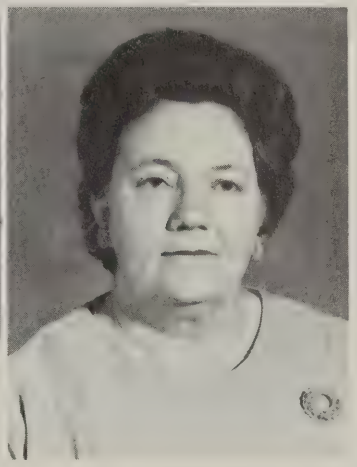

Mrs. Evelyn Thurman

Mrs. Gladys Anderson
Manager

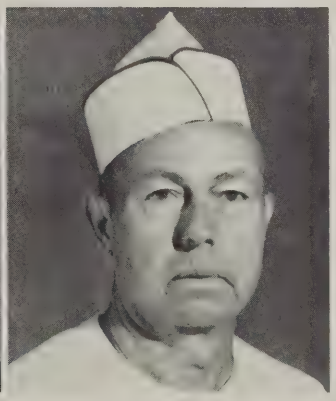

Mr. James Feuquay
Assistant Manager

Mrs. Anderson and Mrs. Pugh are making some of the wonderful "home-made" bread that F.C.J.H.S. students really enjoy.

BUILDING STAFF

Mr. Curtis Clayborne
Custodian

Mr. Horace Hicks
Assistant Custodian

Mrs. Emma Smith
Maid

NOT PICTURED:
Mr. John Edwards
Mr. Belvie Lane
Mr. Randolph Preston

In addition to his many other duties, Mr. Clayborne always helps out with school projects. In this photo he is loading a truck with items of food and clothing that F.C.J.H.S. students are sending to needy families at Christmas time.

CURRICULUM

Mr. Curtis Anderson
Vocational Agriculture
B.S., Virginia State College

Mrs. Doris Angle
Home Economics
B.S., Longwood College

Mrs. Margaret Angie
Librarian
M.S., Radford College

Mrs. Mary B. Arrington
English (Dept. Chairman)
B.S., Longwood College

Mr. James Bateman
Director of Bands
B.S., East Carolina University

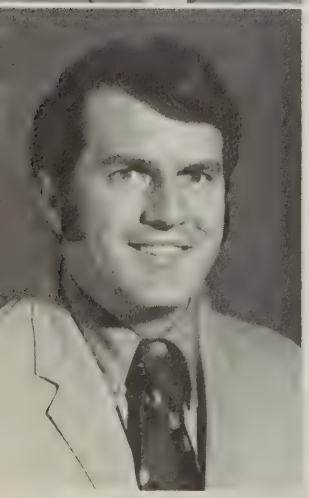

Mr. Samuel Boggs
Mathematics
A.B., Berea College

Mr. Curtis Anderson instructs one of his vocational agriculture classes in the principles of mechanics.

Mr. William Brammer
English
University of
Richmond

Mr. James Broce
Science
M.Ed., University
of Virginia

Mr. Dan Burnett
Science
B.S, Lynchburg College

Mrs. Jane Burrus
Science
B.S., Flora
MacDonald College

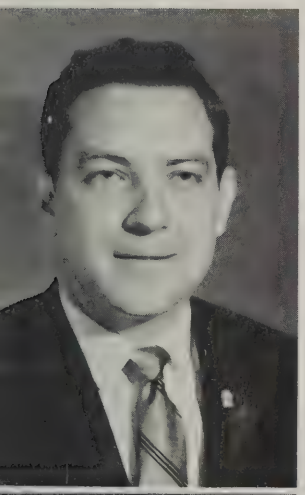

Mr. Wilbur Clayton
Social Studies
B.S., Eastern Montanna
College

Mrs. Elizabeth Craddock
English
M.A., University of Virginia

Mr. John Cooper
English
B.A., University of
Virginia

Mr. Jerry Dillon
Director of Athletics
and Activities
Mathematics,
Physical Education
(Dept. Chairman)
B.S., Lynchburg College

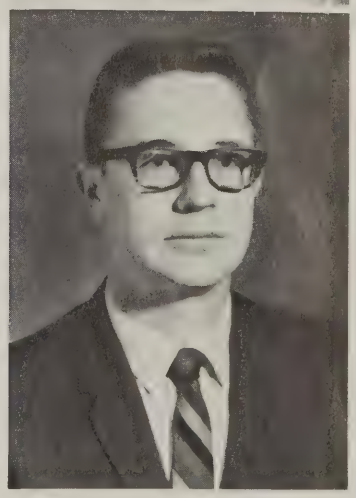

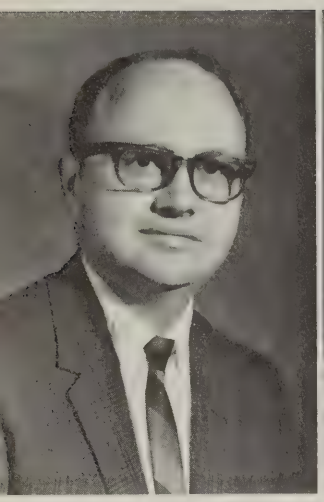

Mr. C. Duane Dishon
Vocational Agriculture
B.S., Virginia Polytechnic Institute

Mrs. Lois English
Science
B.S., Longwood College

Mrs. Doris Ferguson
English
M.Re., Emory University

Mrs. Audrey Fisher
Mathematics
M.Ed., University of Virginia

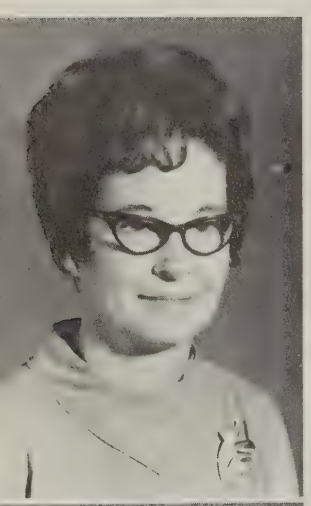

Mrs. Loleine Fisher
English
B.A., Bridgewater College

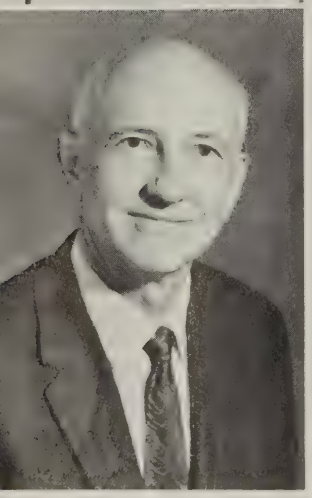

Mr. Kermit Flora
Assistant Principal
(Guidance and Instruction)
B.D., Bethany Theological Seminary

In addition to his many other duties, Mr. Flora found time to sponsor the Photography Club.

Mrs. Pauline Flora
Mathematics
B.S., Bridgewater College

Mrs. Bertha Gruver
Science
B.S., Radford College

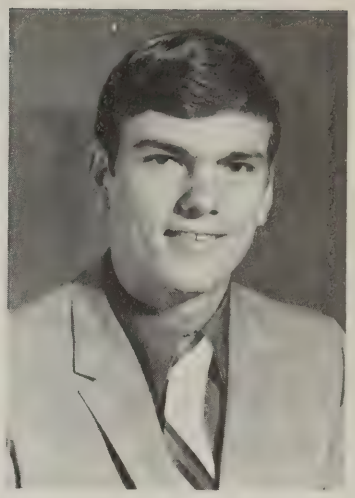

Mr. Charles M. Harman
Science
B.S., Virginia Polytechnic Institute

Miss Sue Foley
Business Education
B.S., Radford College

Mrs. Carol Harris
Home Economics
B.S., Virginia State College

Mrs. Nadine Hawkins
Science
M.S., Virginia State College

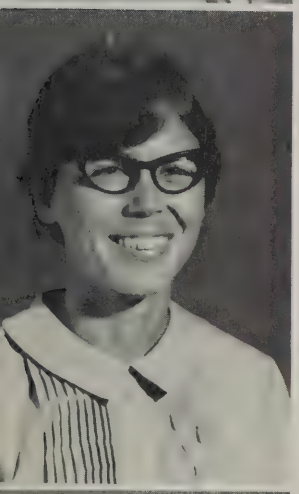

Mrs. Barbara Ford
Business Education
B.S., Radford College

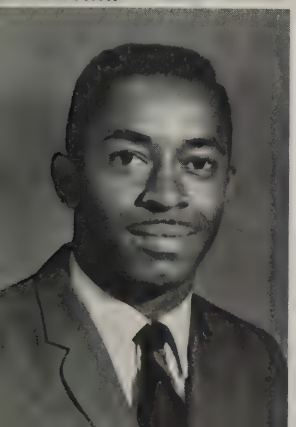

Mr. Henry Foster
Vocational Agriculture
(Dept. Chairman)
B.S., Virginia State College

In this photograph, Mr. Foster is helping a student learn certain repairs that are necessary in daily farm life.

Mr. Samuel Hawkins
Physical Education
B.S. Livingston College

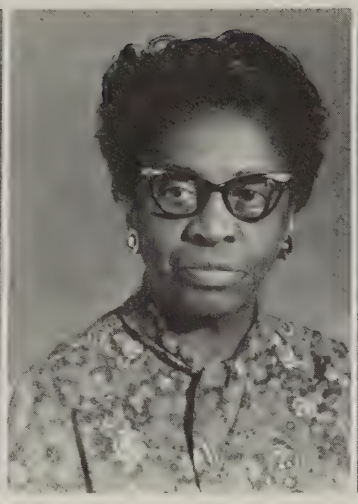

Mrs. Willie Hicks
English
M.S., North Carolina
A & T

Mr. Bobby Hodges
Assistant Principal
(Administration)
M.Ed., University
of Virginia

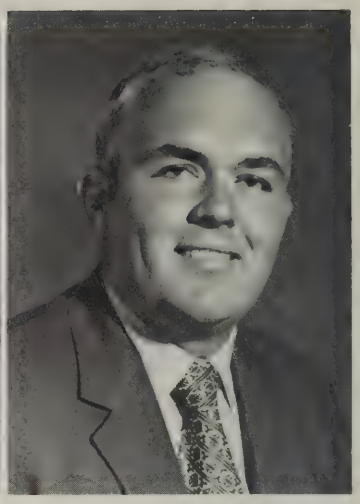

Mr. Barry Jefferson
Science
B.S., Virginia Polytechnic
Institute

Mrs. Marjorie Jones
Guidance
B.S., Bridgewater College

Mr. Stafford Jones
Health and Physical
Education
B.A., Lynchburg College

In addition to regular class study, Franklin County Junior High School students were able to see many interesting things exhibited, such as the Virginia Museum's mobile museum.

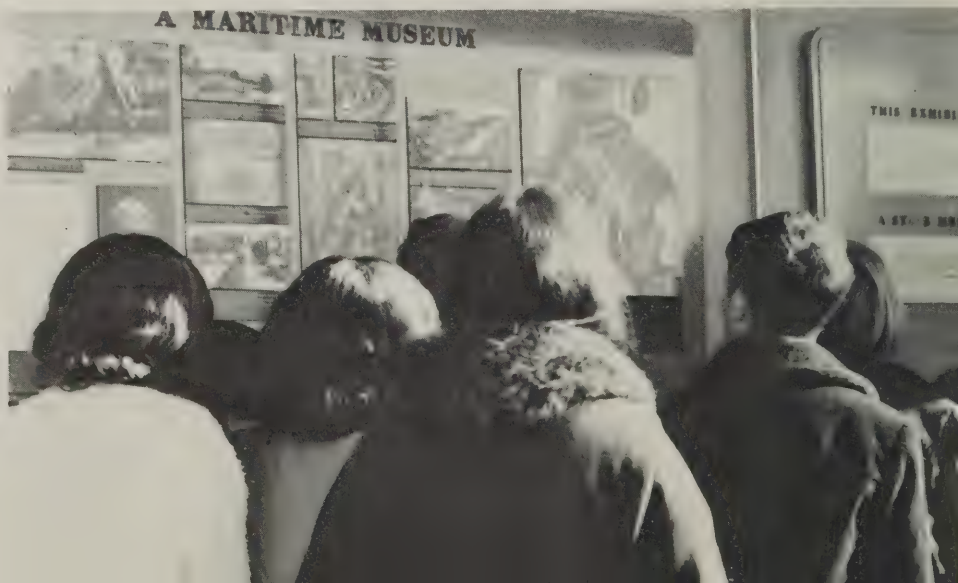

Mrs. Frances Keen
Choral Music
B.S., North Carolina
A. & T.

Mrs. Sherry Lynch
Mathematics
B.S., Radford College

Mrs. Suzanne McCarthy
Physical Education
M.A., Elmira College

Mr. James McKay
Physical Education
B.D., Southeastern
Theological Seminary

Mr. A. J. Montgomery
Mathematics
B.A., Roanoke College

Mrs. Nina Payne
Physical Education
(Dept. Chairman)
B.S., Radford College

Mrs. Drusilla Pasley
English
B.S., Radford College

Mrs. Edith Pleasants
English
B.S. Bluefield State College

Miss Nannie Perdue
Social Studies
B.A., College of
William and Mary

Mr. Nelson Prillaman
Mathematics
M.Ed., Virginia
Polytechnic Institute

Miss Sandra Rakes
Business Education
B.S., Madison College

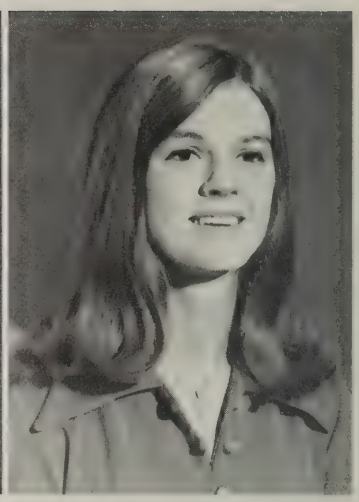

Miss Ann Ratcliffe
Physical Education
B.S., Radford College

Mrs. Ruth Scherer
Spanish
Bob Jones University

Mrs. Jo B. Shively
Social Studies
B.A., Mary Washington
College

Many Franklin County Junior High students found a new experience in taking classes at the new vocational school building on the campus of Franklin County High School.

Mr. Joe Stie
Science
B.S., East Central
State College of Oklahoma

Mrs. Dana P. Terry
Social Studies
B.A., Lynchburg College

Mr. Carleton Thomas
English
B.A., University of
Richmond

Mrs. Annie Thurman
Latin
B.A., Lynchburg College

Mrs. Connie Treadway
Art (Dept. Chairman)
B.A., Radford College

Mrs. Donna Vest
French
B.S., Radford College

Miss Elsie Turner
Social Studies
B.S., Longwood College

Mrs. Lois Walker
Mathematics
B.S., Radford College

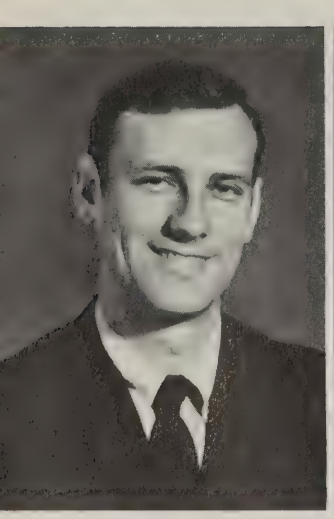

Mr. John Watson
Vocational Agriculture
B.S., Virginia
Polytechnic Institute

Mrs. Laura Weaver
Mathematics
B.S., Virginia
Commonwealth
University

Mrs. Elizabeth Wiseman
Social Studies
B.S., Radford College

Mrs. Nancy Wiseman
Mathematics
B.A., Lynchburg College

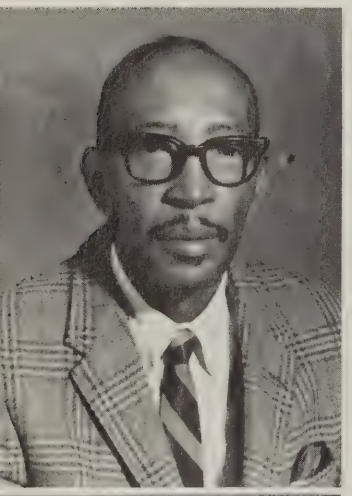

Mr. Curtis Woods
Mathematics
B.S., Howard University

Mrs. Betty Hunley
Physical Education Aid

Mr. Dillon and Mrs. Housman spent many hours this summer placing textbooks in the classroom for the fall term.

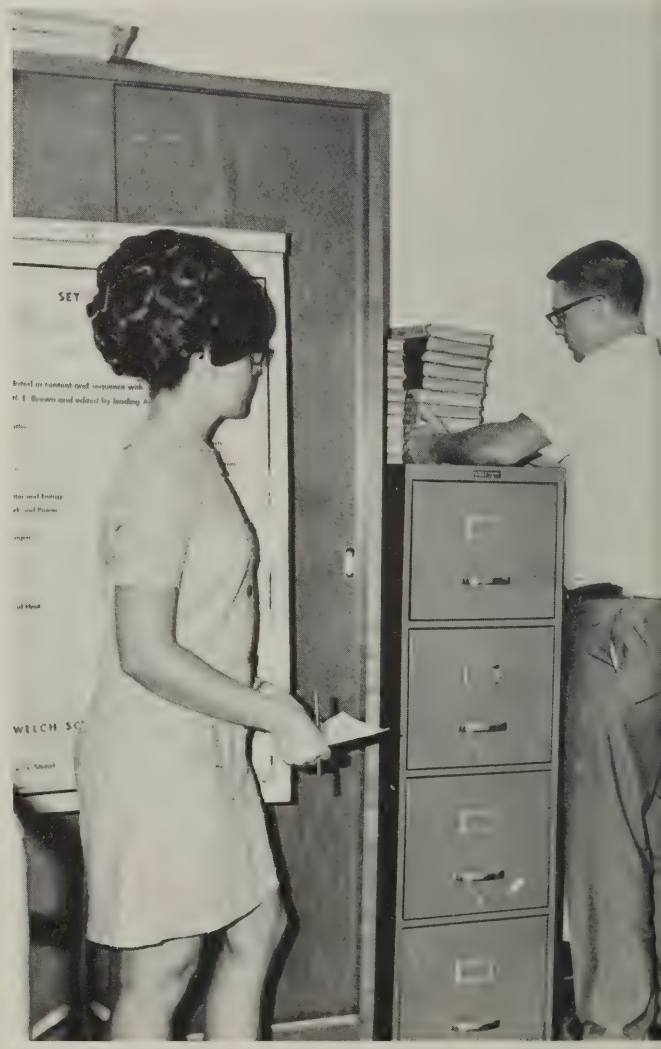

CLASSES

NINTH GRADE

The 1970-71 ninth grade cheer squad gave the student body much spirit during the school year.

The ninth grade basketball team played many exciting games, especially one such as the Andrew Lewis game. In this photo, Kenny Poindexter steals the ball away from an Andrew Lewis player.

The 1970 Spring Sock Hop proved to be a very exciting event for many students at F.C.J.H.S. It proved to be the perfect ending to a school year.

Crystal Abshire
Lois Abshire
Yvonne Abshire
Linda Adams
Stewart Adams

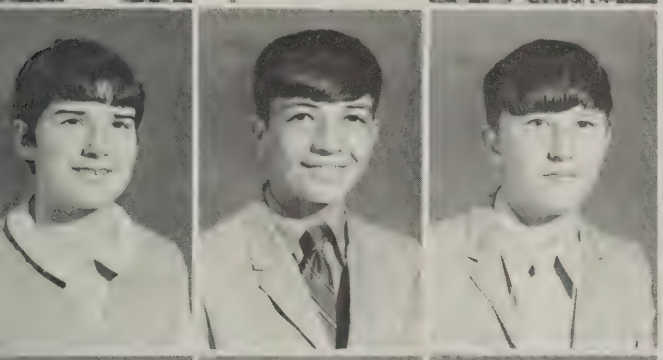

Ann Agee
Ray Agee
Allen Altice
Justin Altice
Rex Allman

Robert Almond
Barry Amos
Bobby Amos
Deborah Amos
Bobby Anderson

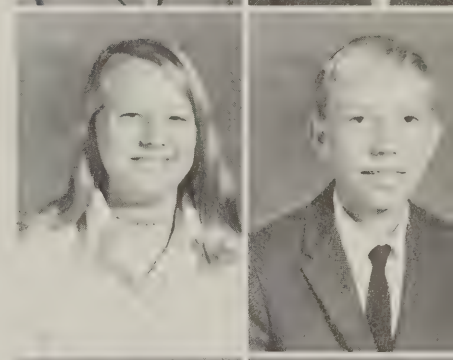

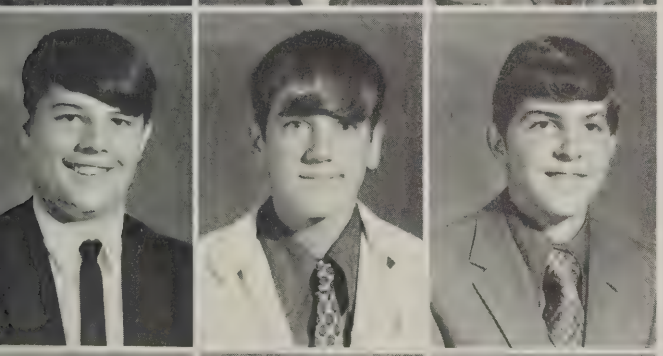

Timothy Anderson
Bruce Angell
Andy Arrington
Audrey Arrington
Marsha Arrington

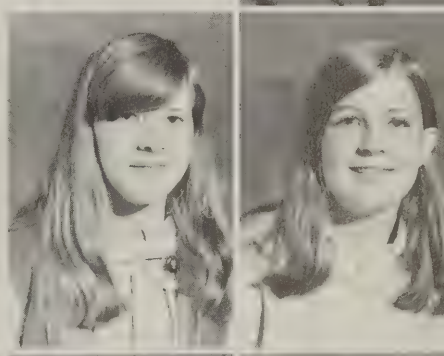

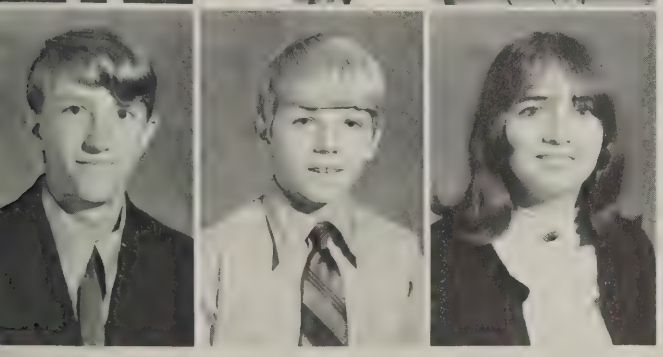

Jerry Atkins
Charles Atkinson
Joan Austin
Mary Austin
Pat Austin

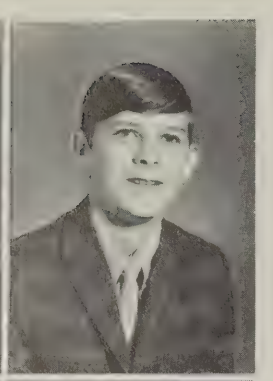

Debra Ayers
Anthony Bailey
Delores Battle
Eva Bailey
Bernice Baker

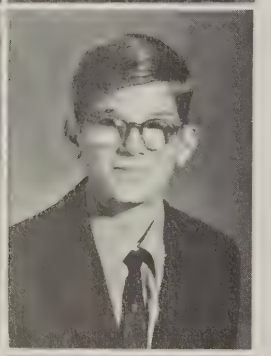

Shirley Baker
James Barbour
Ralph Barbour
Cheryl Barnhart
Dale Beard

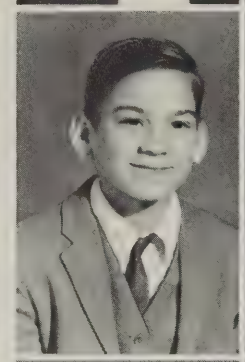

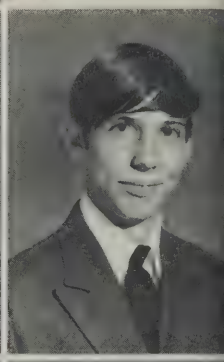

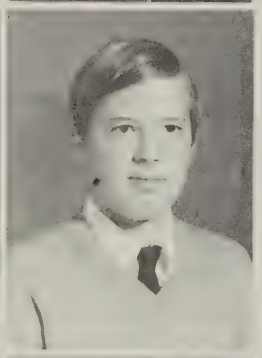

Charlene Beckner
Harmon Beckner
Richard Bennett
Carolyn Bernard
Harry Blankenship

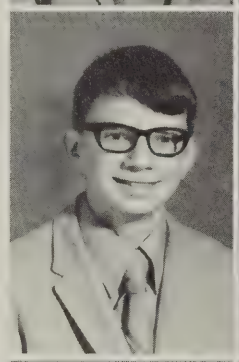
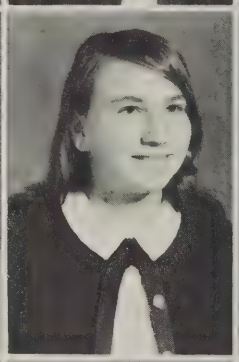
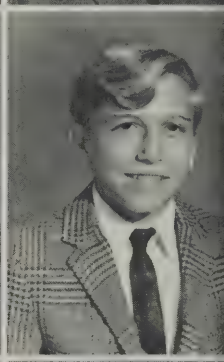

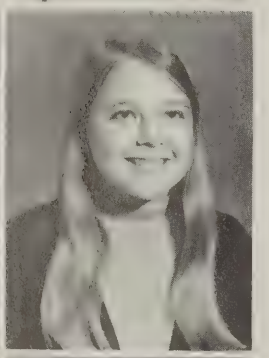

James Blankenship
Nancy Board
Rebecca Bobbitt
Gladys Boitnott
Tommy Boitnott

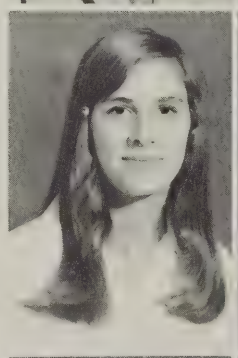
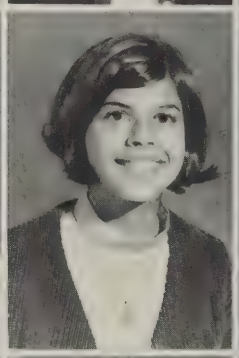
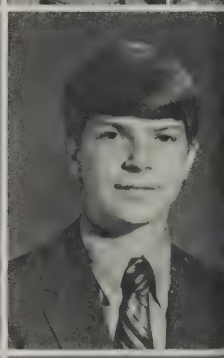

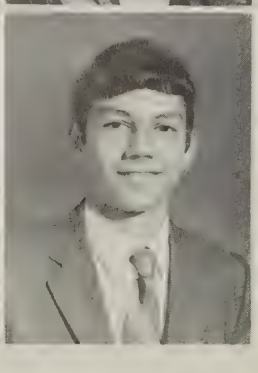

Kathryn Bolling
Blair Boone
Connie Boone
Gary Boone
Gary Booth

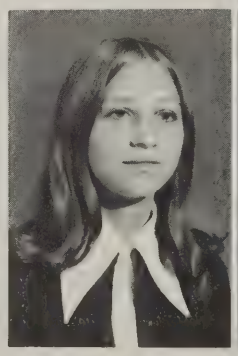
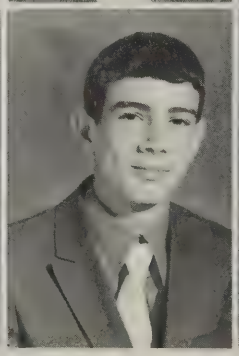

Stephen Bourne
Charles Bowles
Judy Bowles
Pam Bowles
Rodney Bowles

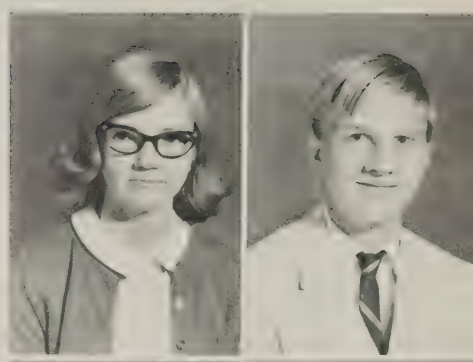

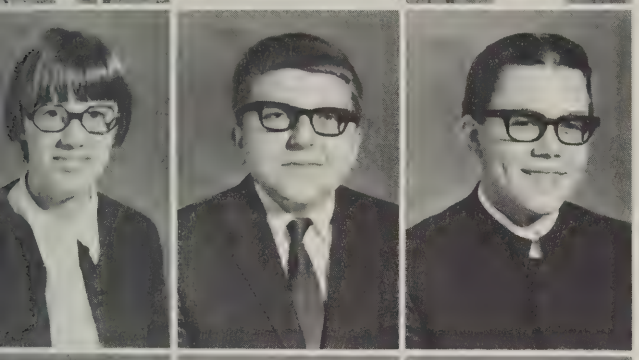

Barbara Bowling
David Bowling
Dale Bowman
Delmar Bowman
Donald Bowman

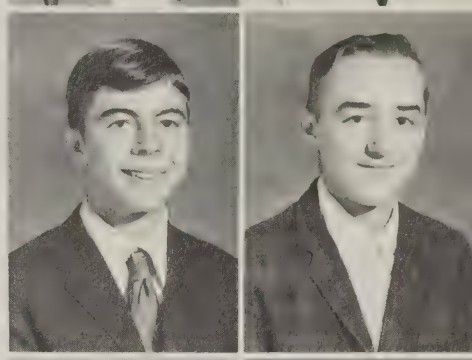

Mary Jo Bowman
Shirley Bridges
Donald Brooks
Karen Brooks
Barbara Brown

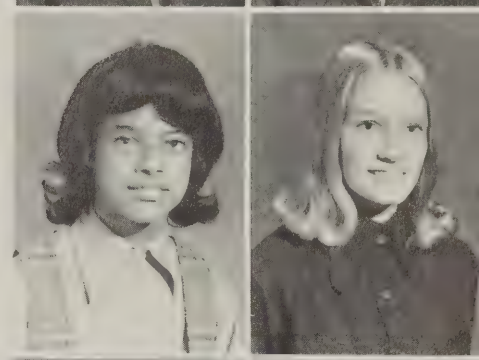

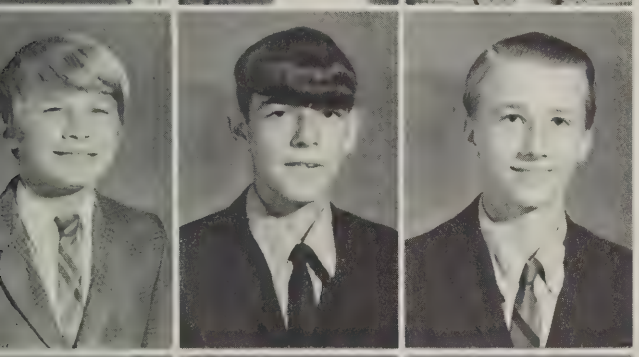

Danny Brown
Eddie Brown
Carlton Brubaker
Gay Brubaker
Mary Jane Brubaker

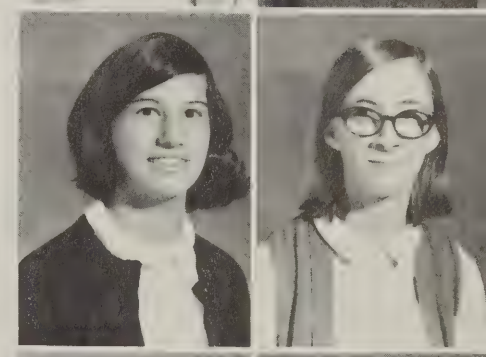

Steven Brubaker
Deborah Bryant
Matthew Bryant
Melanie Burgess
Steve Bussey

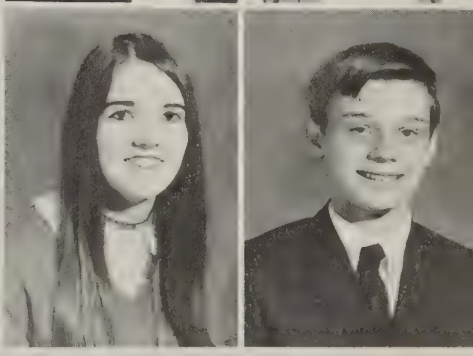

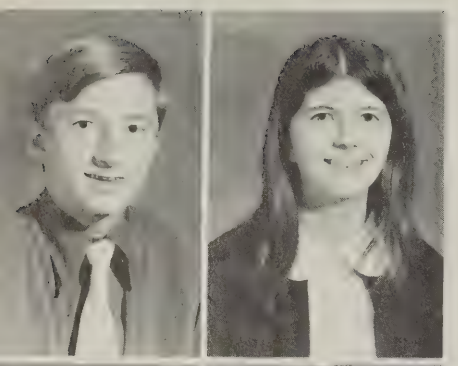

Danny Campbell
Debbie Campbell
George Campbell
Margie Campbell
William Campbell

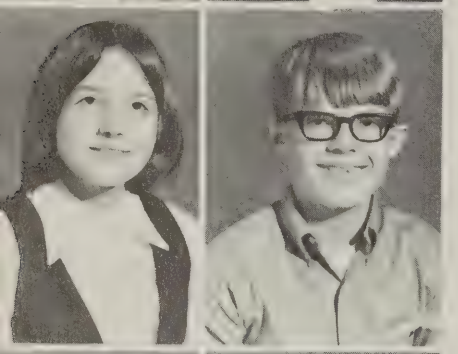

Brenda Carter
Isaac Carter
Linda Carter
Connie Carlson
Jerry Casey

Dorothy Catron
Carolyn Cauley
Margie Chaney
Telesa Chitwood
Vickie Chitwood

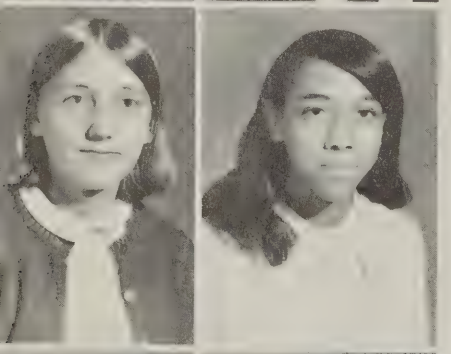

Teresa Clark
Carolyn Clayborne
Douglas Clements
Michael Clingenpeel
Joseph Cobbs

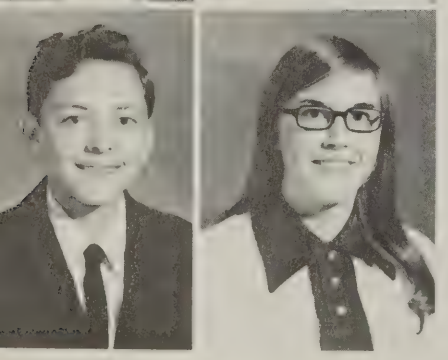

Grover Conner
Rosalinda Cook
Bonnie Cooper
Deborah Cooper
Jackie Cooper

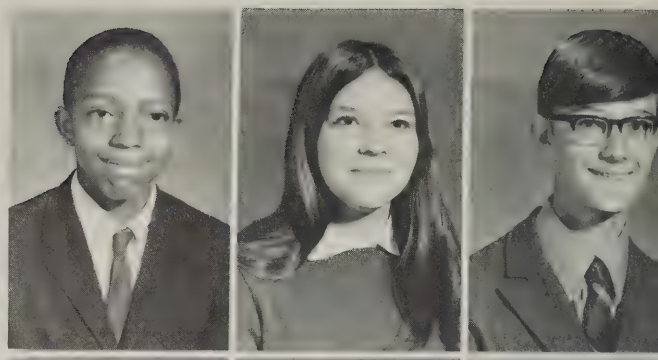

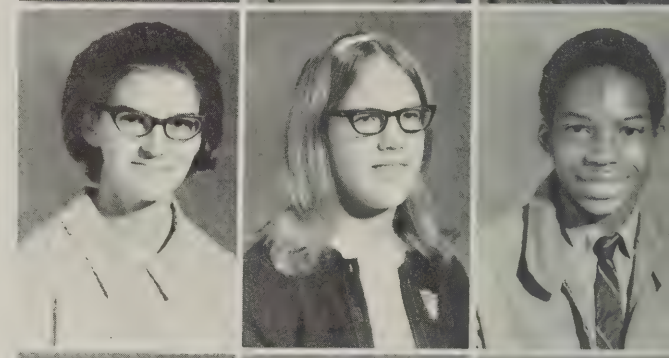

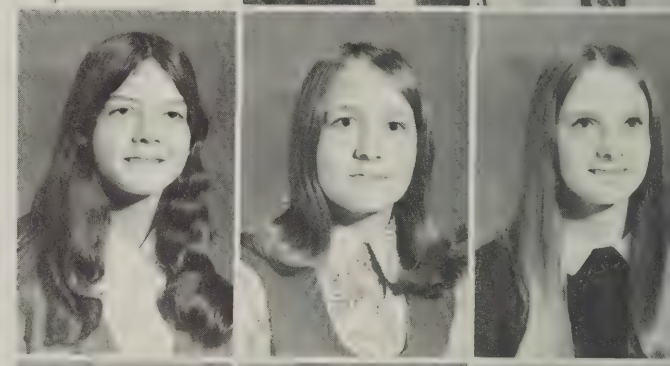

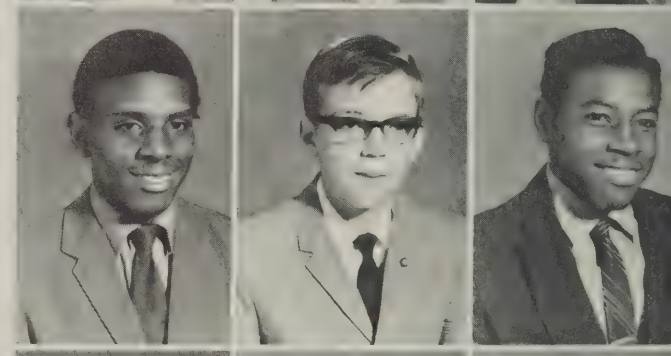

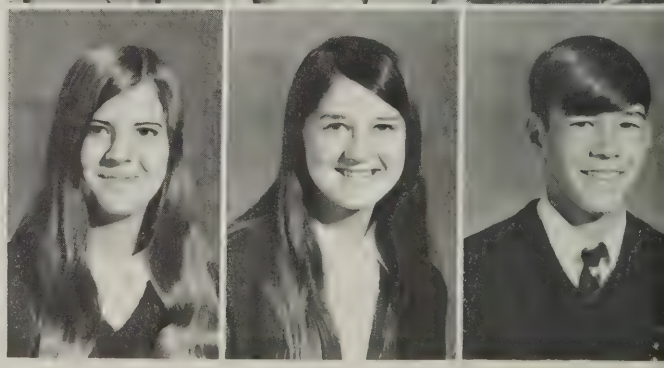

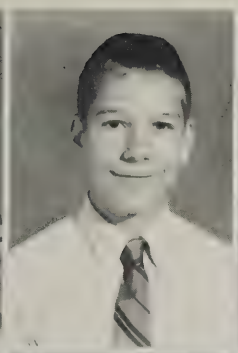

Marilyn Craighead
Steve Crook
Calvin Cundiff
Ned Cundiff
Raymond Curtis

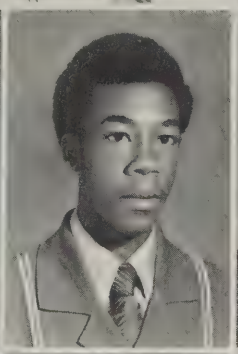
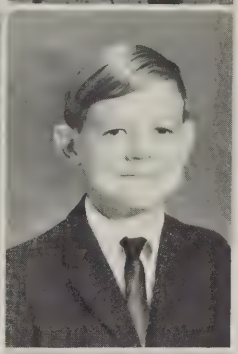

Willie Custer
Kenith David
Bruce Davidson
Andrew Davis
David Davis

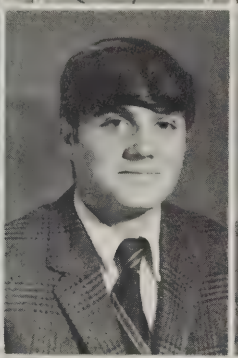
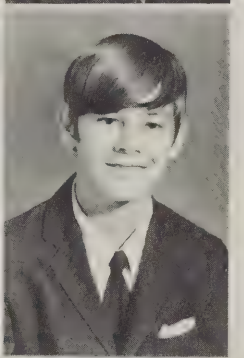

Patti Davis
Ricky Davis
Rodney Dent
Alfred Dillon
Delores Dillon

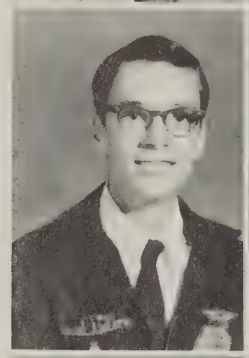

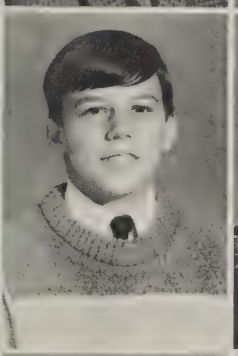

Donna Dillon
Jerry Dillon
Joyce Dillon
Mike Dillon
Ricky Dillon

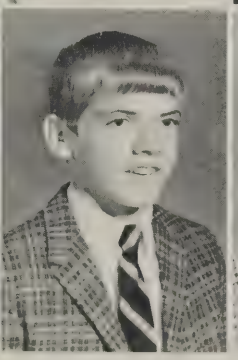
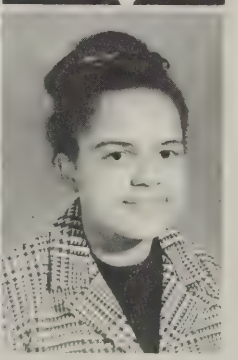

Sandra Dillon
Virgil Dillon
Jewel Dinkins
Robert Divers
Diane Dowdy

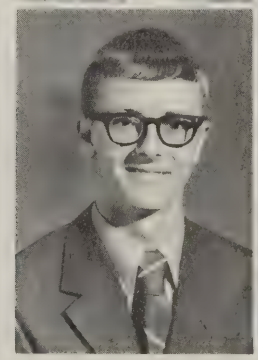

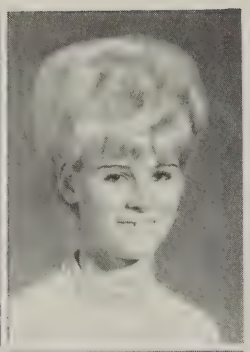

James Dowdy
Mary Dowdy
Brenda Dudley
Susan Dudley
Sharon Dunahoo

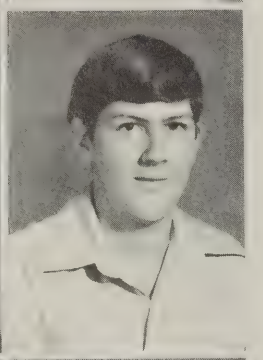

Brenda Dunman
Paul Durham
Michael Edwards
Randall Edwards
Diane Ellis

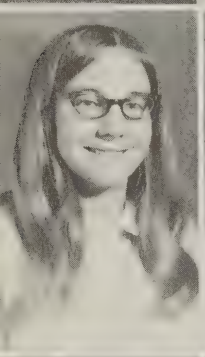
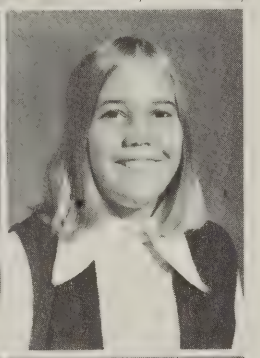

Kathy English
Terri Farmer
Cynthia Ferguson
Larry Ferguson
Michael Ferguson

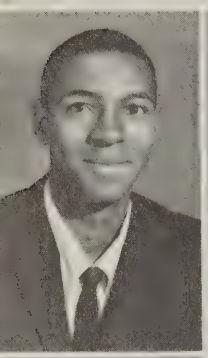
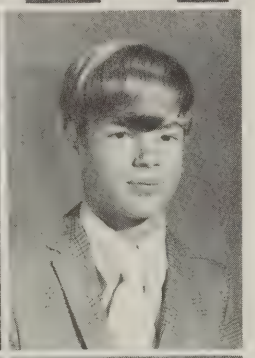

Mike Ferguson
Eddie Fisher
Roger Fisher
Evelyn Flora
Harriet Flora

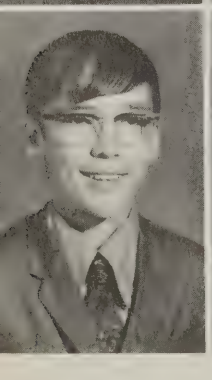
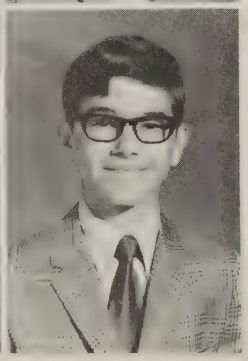

Millard Flora
Stuart Flora
Betty Foley
Carl Foley
Sandra Forbes

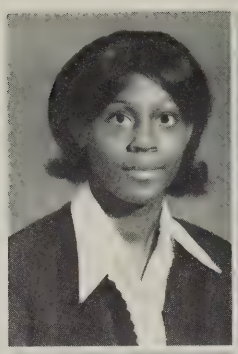
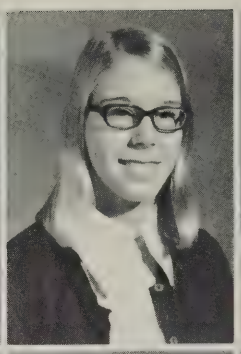
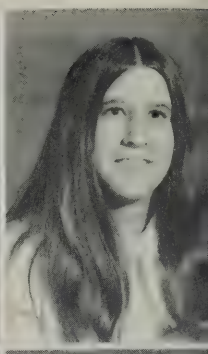

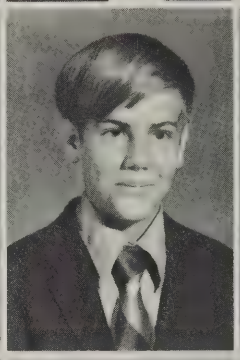

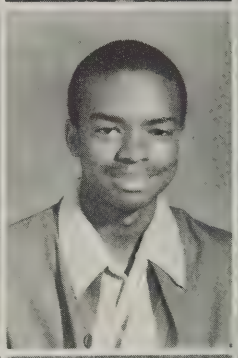
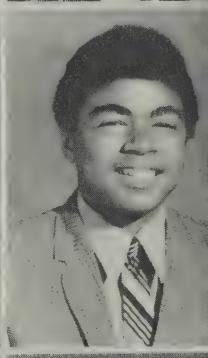

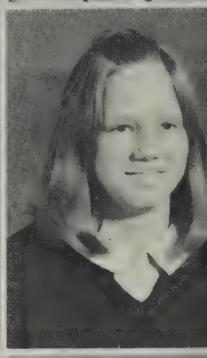

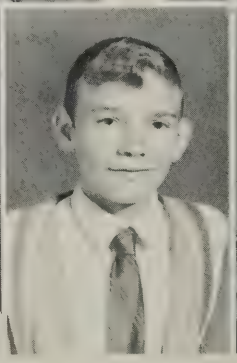

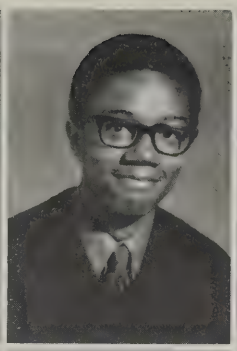
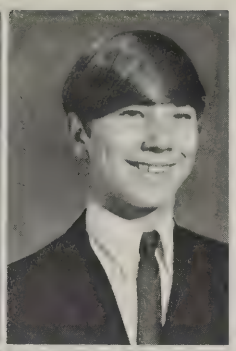

Troy Foley
James Fralin
Arnold Frith
Kenny Funk
Donna Furrow

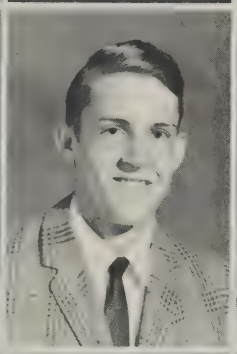

Joyce Furrow
Eddie Gardner
Kathy Gardner
Pauline Gardner
Tamsey Garst

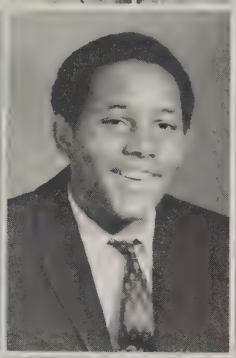
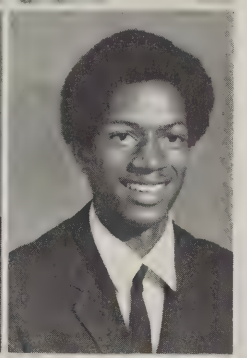

James Gilbert
Charles Goad
Floyd Goad
Garland Goard
Tommy Goins

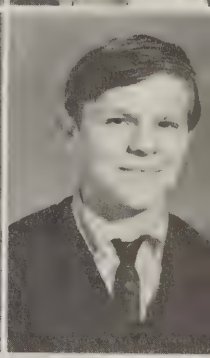

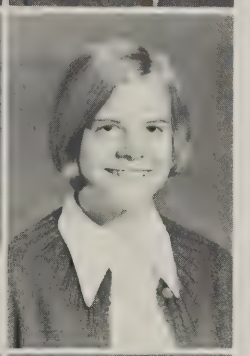

Eyvonne Gray
Debora Green
Rebecca Green
John Greer
Nancy Greer

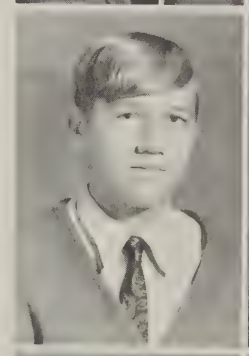

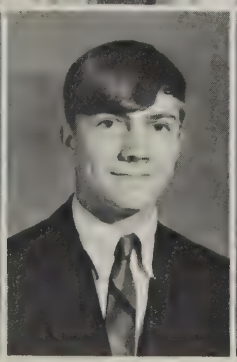
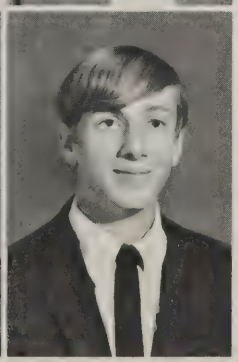

Penny Greer
Gary Guilliams
Lowell Guilliams
Pamela Guilliams
Stanley Guilliams

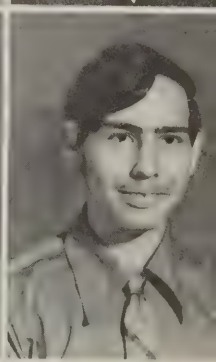

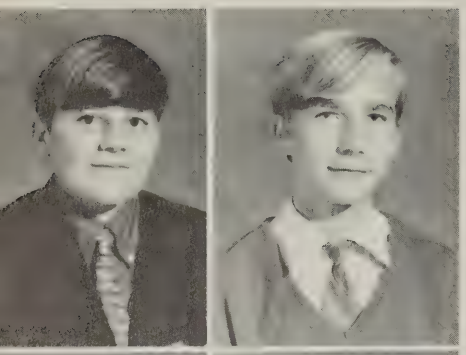

Van Guilliams
Everett Gussler
Terry Gussler
Carol Guthrie
Dennis Guthrie

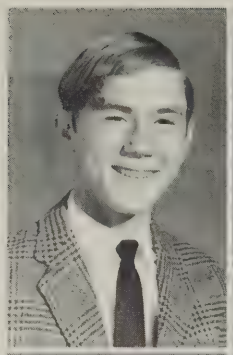
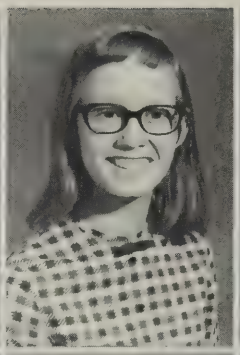

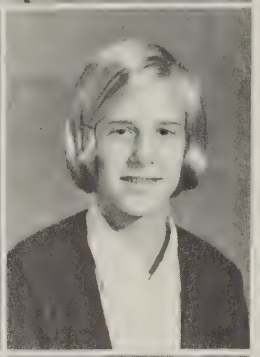

Patsy Guthrie
Susan Haley
Jackie Holcomb
Barry Hale
Danny Hall

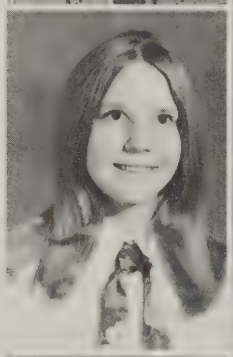

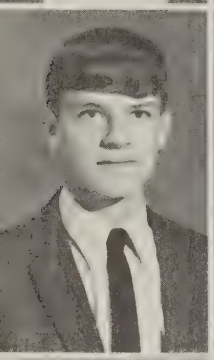
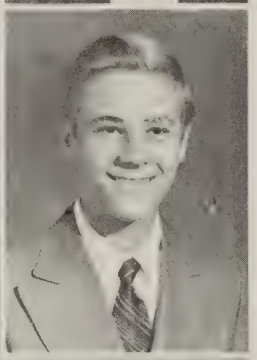

Don Hall
Mike Hammock
Eddie Handy
Elmer Handy
Polly Hardy

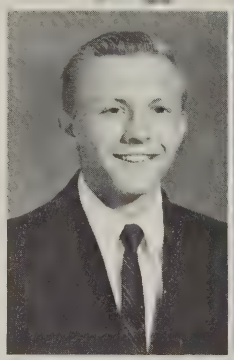
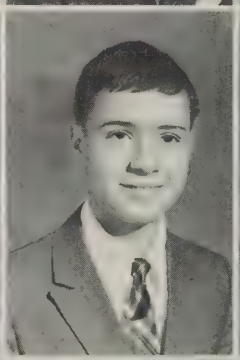

Terri Harmon
Marlene Harper
Martha Harper
Serena Harper
Daniel Harrison

Sandra Harrison
Mary Hartman
Robert Hartsel
Rodney Hatchett
Tony Hatchett

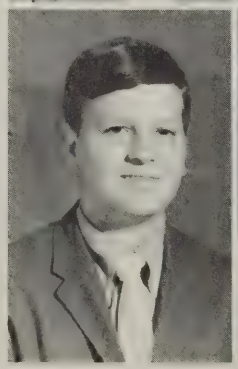
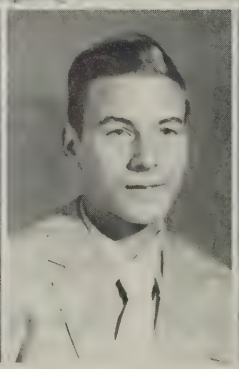

Phillip Haynes
Margaret Haywood
Rhonda Heckman
Charles Hedrick
Connie Helms

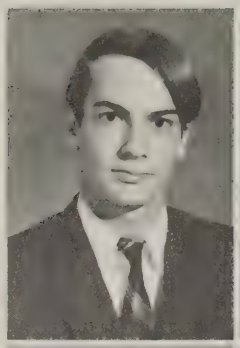
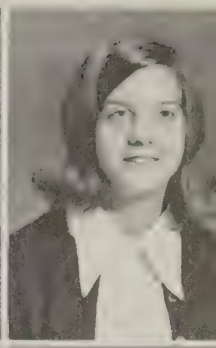

Diana Helms
Charles Hicks
Brenda Hodges
Charles Hodges
Darlene Hodges

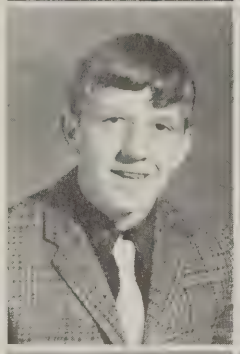

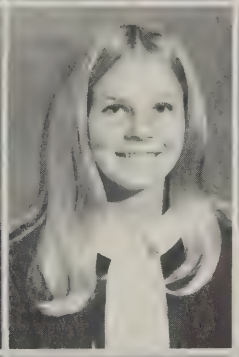

Debra Hodges
Donna Hodges
Elaine Hodges
Howard Hodges
Joyce Hodges

Karen Hodges
Lynella Hodges
Patsy Hodges
Wayne Hodges
Yvonne Hodges

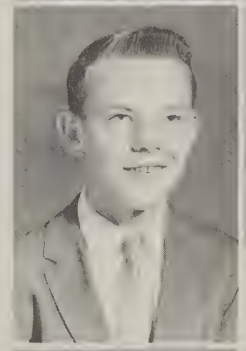

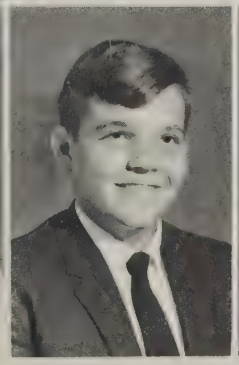
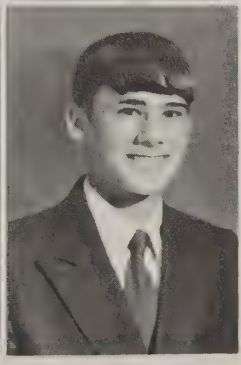

Barry Holland
Benny Holland
Billy Holland
Bobby Holland
Charles Holland

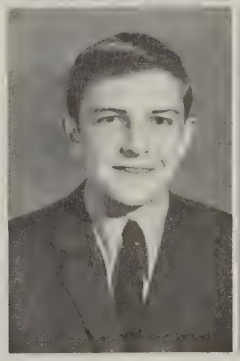
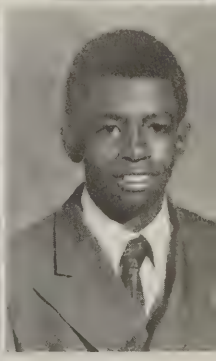

John Holland
John W. Holland
Juan Holland
Michael Hodges
Raymond Holland

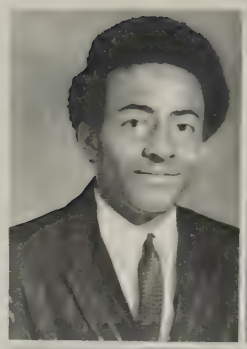

Robert Holland
Robie Holland
Robert Holland
Sandra Holland
Starria Holland

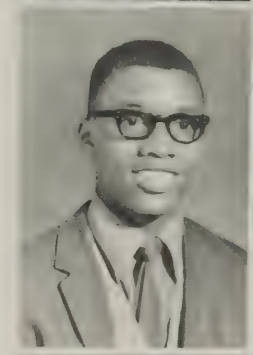

Kathy Holt
Wanda Holt
Billy Hopkins
Danny Houston
Kay Houston

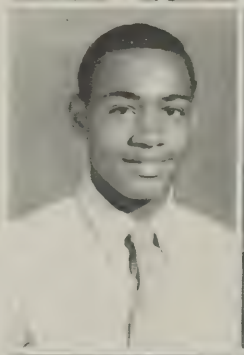
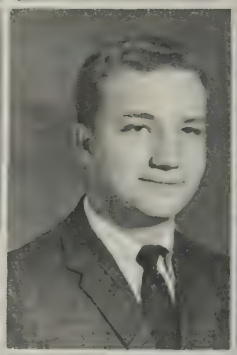

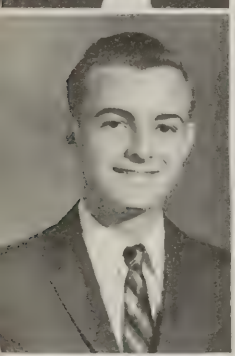
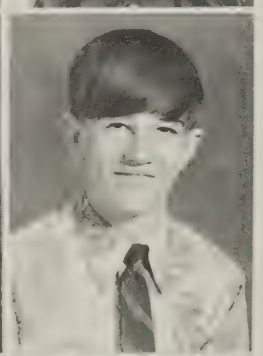

Tommy Hubbard
Calvin Hudson
Carolyn Hudson
Laura Hudson
Rita Hudson

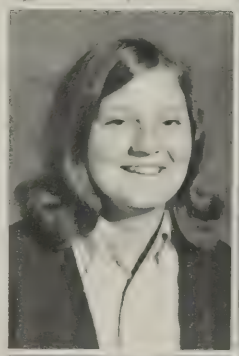
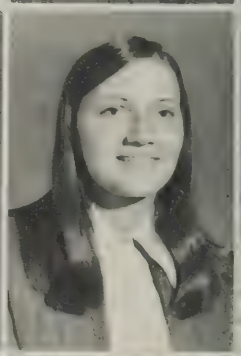

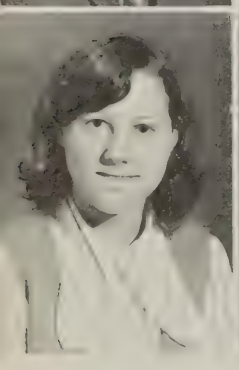
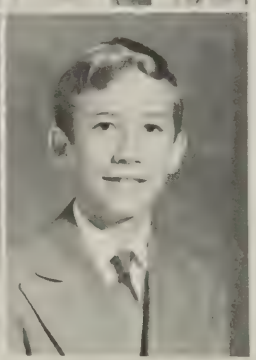

Sharon Hudson
Clarence Hundley
Ray Hunley
Michael Hunt
Nelda Hunt

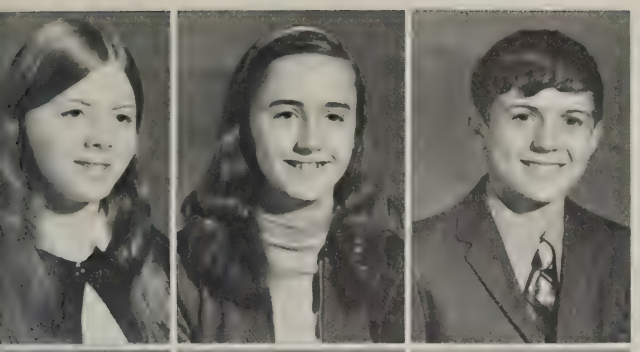

Dixie Hurt
Susan Hutcherson
Derryl Ingram
Gordon Ingram
Charles Jamison

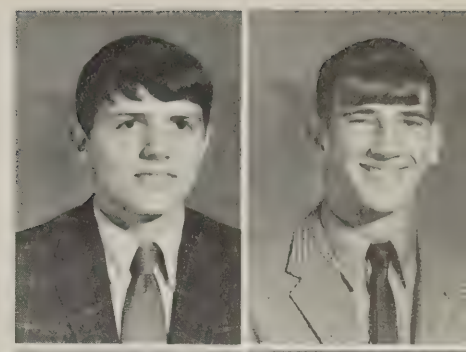

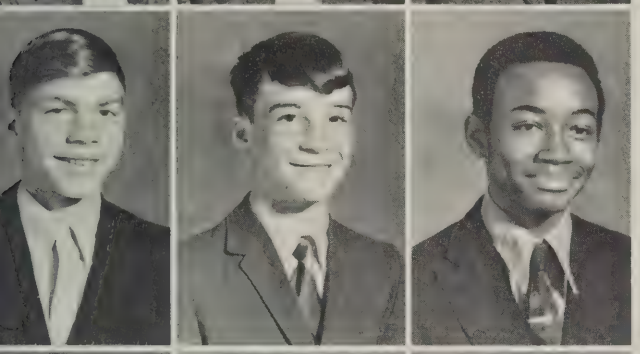

Glen Jamison
Richard Jamison
Ronald Jamison
Shirley Jamison
Gary Janney

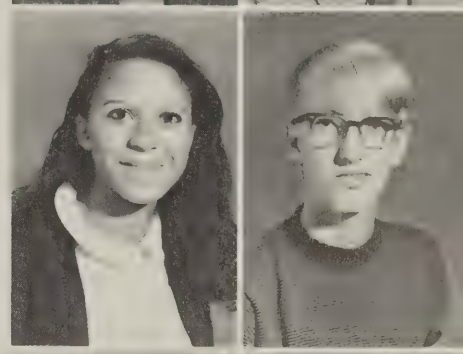

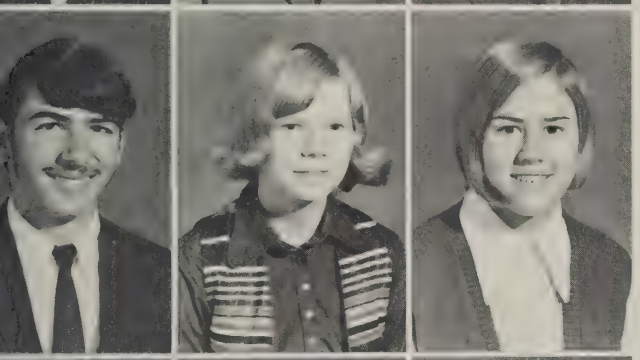

Perry Jefferson
Lois Johnson
Mittie Johnson
Sheldon Johnson
Mark James

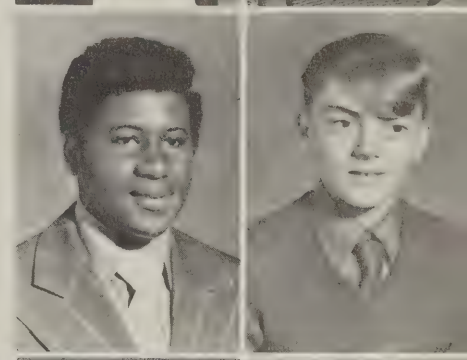

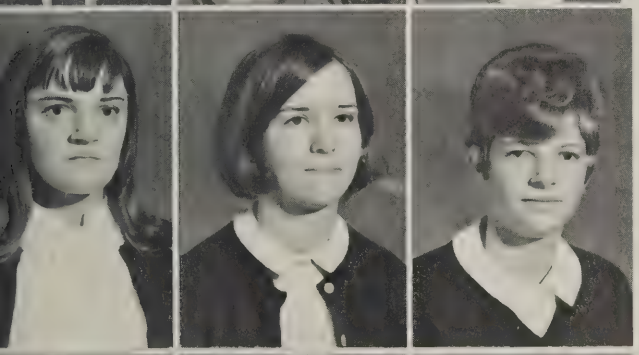

Margie Jones
Betty Joyce
Joyce Keats
Joan Kessler
Barbara Kidd

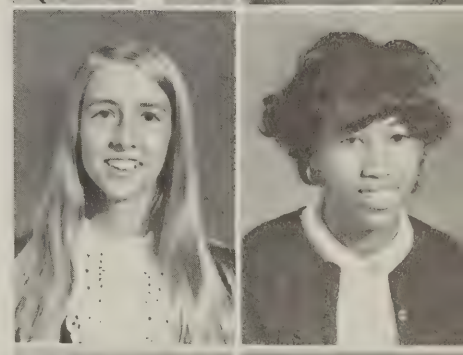

Jeanette King
Wayne King
Jerry Kirk
Linda Larry
Linda Lafferty

Douglas Law
Gary Law
Henry Law
Jay Law
Judith Law

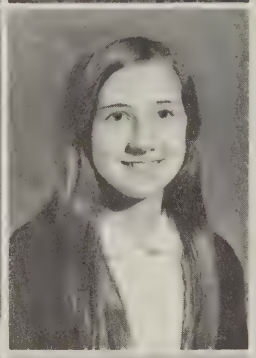

Kathy Law
Kathy Law
Marshall Law
Mary Law
Patricia Law

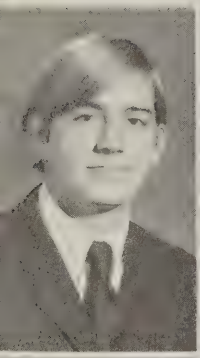

Tony Lawhorne
Carol Lawton
Harold Lawman
Sherri Lawman
Orangetta Leavelle

Dulcy Jo Lindsoe
Mary Lucas
David Lumsden
Cheryl Lynch
Gail Lynch

Kenneth Lynch
Dinah McDaniel
Jeff McGhee
Mark McKnight
Alan McMillian

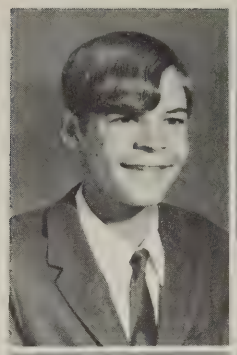
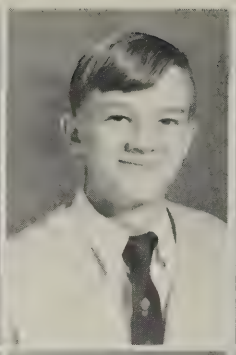
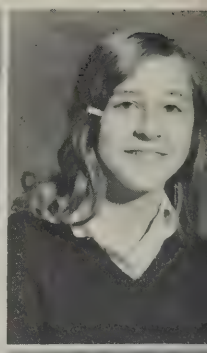

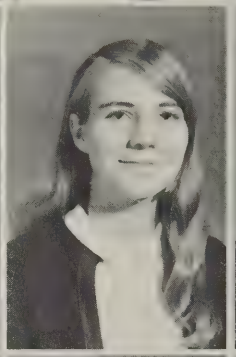

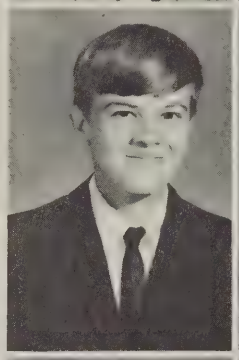

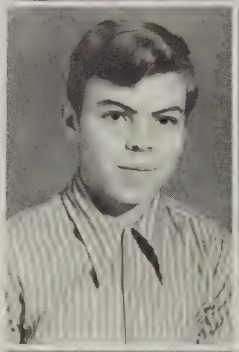

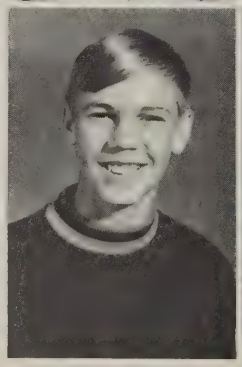

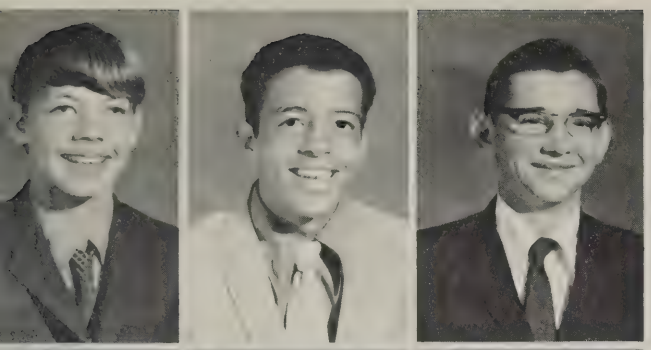

Roger Mabry
Billy Mack
Dale Manning
Dennis Manning
Douglas Manning

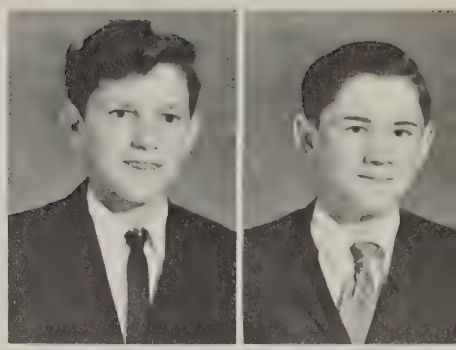

Rita Manning
Julie Manuel
Stewart Mason
Brenda Matthews
Linda Matthews

Kelvin Mattox
Robert Maxey
Jeffrey Meadow
Joyce Meadows
Gary Meeks

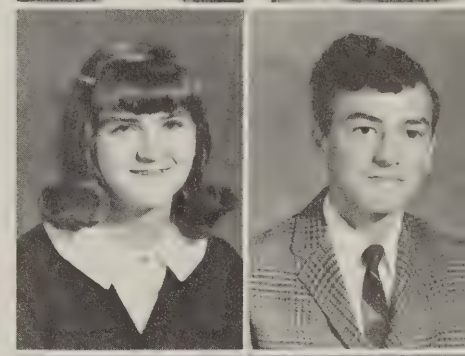

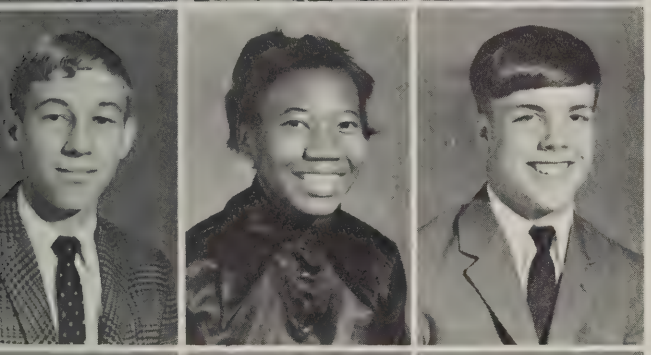

Ricky Meeks
Shelia Menefee
Charles Milliron
Regina Mills
Jamie Minnix

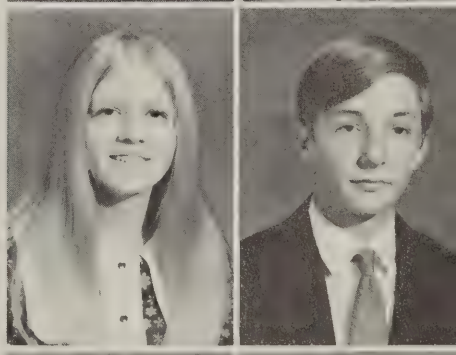

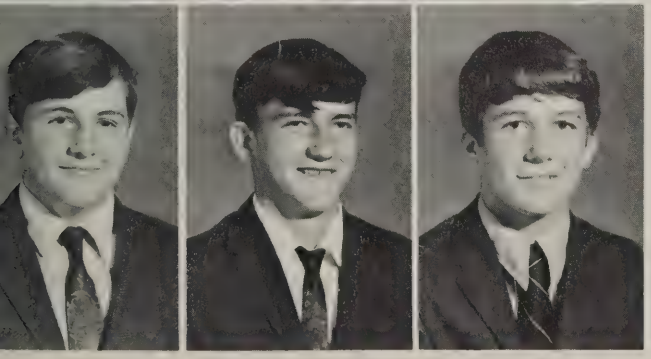

George Mitchell
Robert Mitchell
Ronald Mitchell
Linda Montgomery
Mary Montgomery

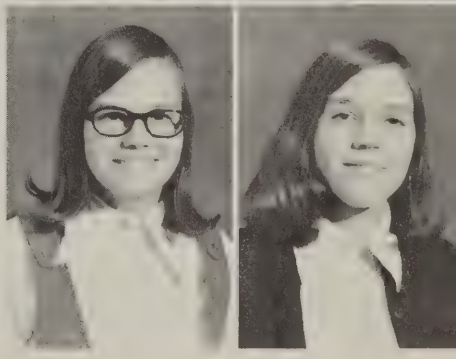

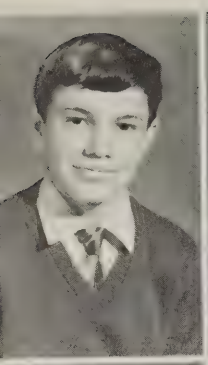

George Moore
Paul Moore
Ricky Moore
James Moorman
Henry Morman

Jane Morris
Janice Morris
Danny Motley
Jack Mountcastle
Wanda Mulkey

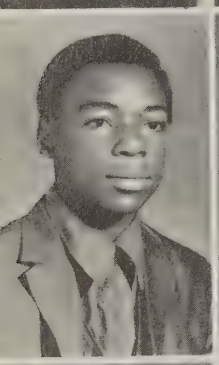
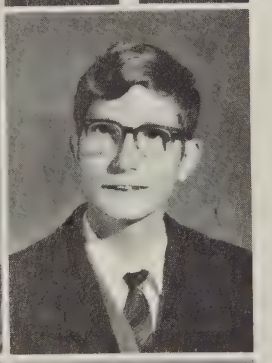

Freeman Muse
Gary Nester
Ollie Newbill
Brenda Newman
Frank Nichols

Harman Nolen
Sandra Nolen
Betty Nunley
Connie Nunley
Denise Oakes

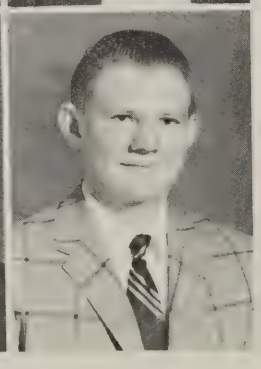

Teddy Oakes
Calvin Pagans
Laura Pagans
LaRhonda Pagans
Ronnie Pagans

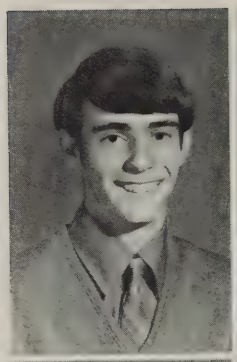
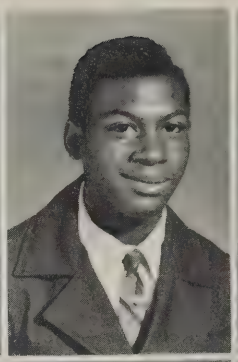
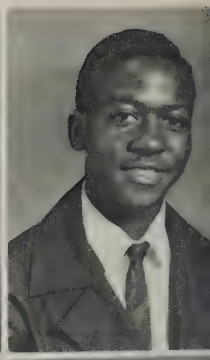

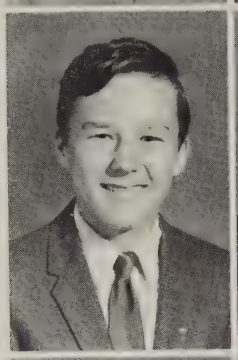

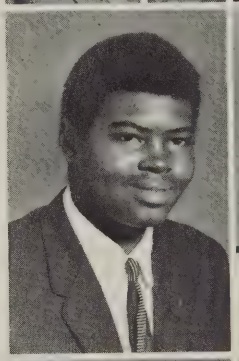
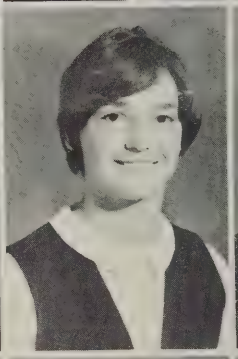
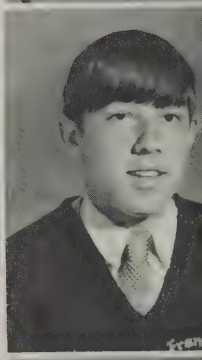

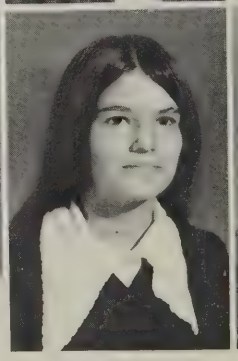
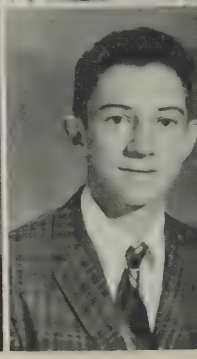

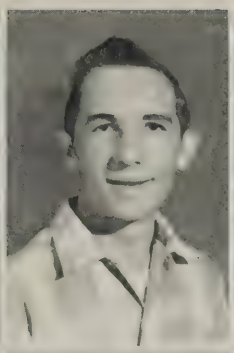

Stephen Pagans
William Pagans
Deborah Palmer
Michael Palmer
Sue Parcell

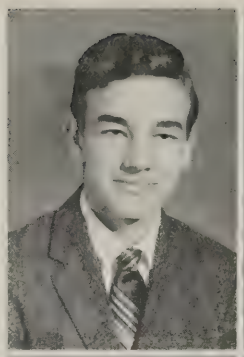

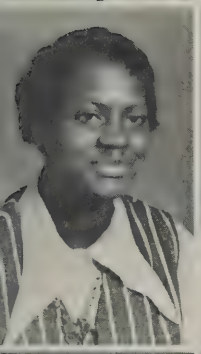
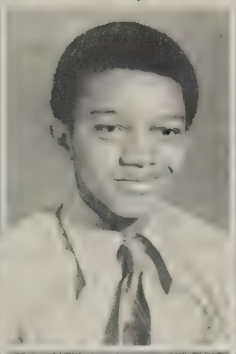
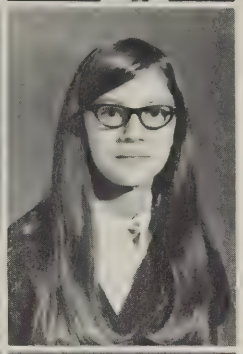

Gail Parker
Paul Parker
Kathy Pate
Deborah Pendleton
Phillip Pendleton

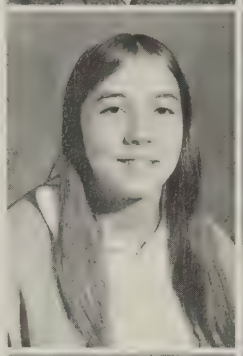

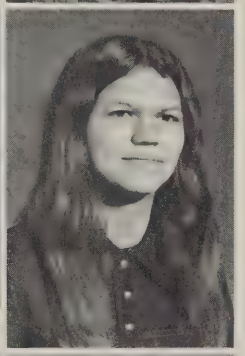

Allen Perdue
Ethel Perdue
Frances Perdue
Giles Perdue
Jean Perdue

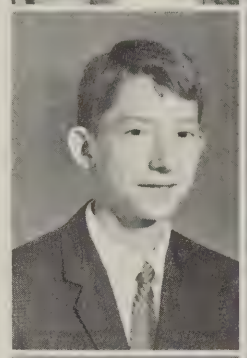

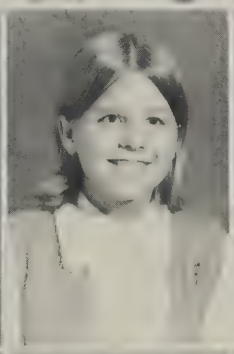
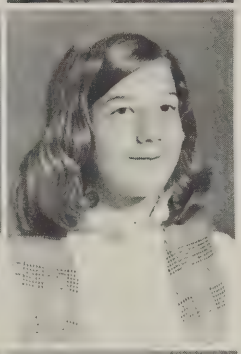

Judy Perdue
Sue Perdue
Kathy Perkins
Brenda Peters
Debra Peters

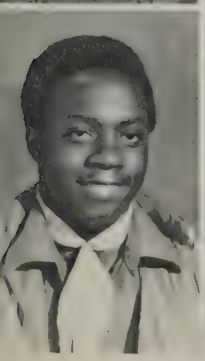
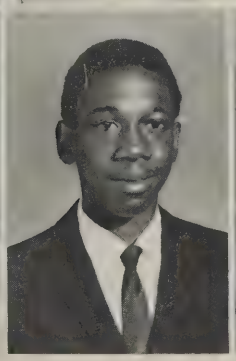

Howard Pinchard
Bobby Poindexter
David Poindexter
Kenneth Poindexter
Dean Powell

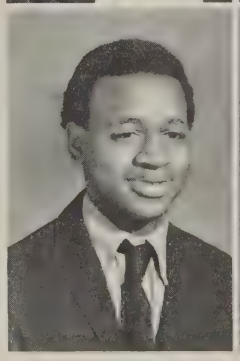

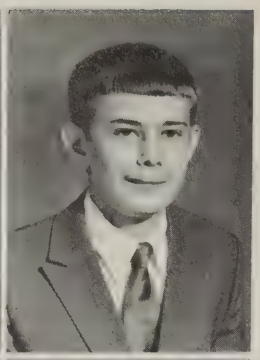

Dennis Presnell
Donald Preston
Freda Preston
Bendy Prillaman
Charles Prillaman

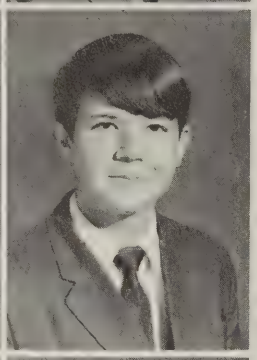

Joey Prillaman
Richard Prillaman
Edward Pruitt
Lawanda Pugh
Phyllis Quinn

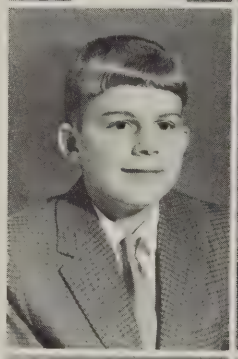

Donna Radford
Thomas Rakes
Cindy Ramsey
Robert Ramsey
Clara Jane Ratcliffe

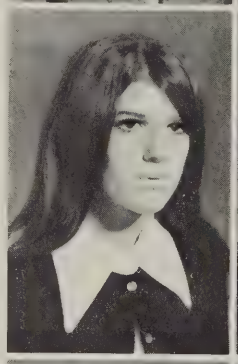

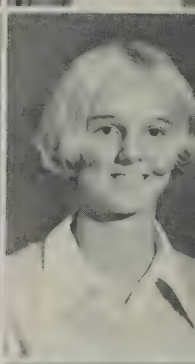

Richard Reece
Deborah Reynolds
Wanda Reynolds
Alan Richards
Rose Richards

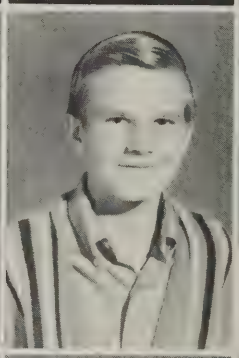
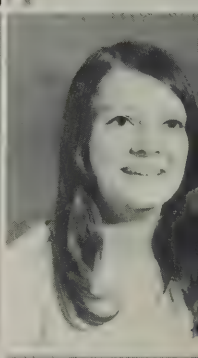

Lenora Richardson
Sharon Richardson
Marcus Rigney
Eddie Roberts
Annette Robertson

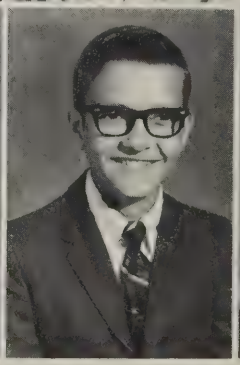
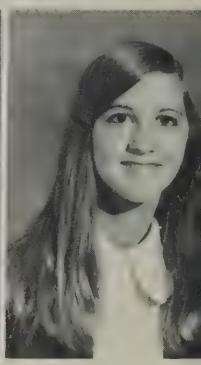

Betty Robertson
Brenda Robertson
Danny Robertson
Dianne Robertson
Gary Robertson

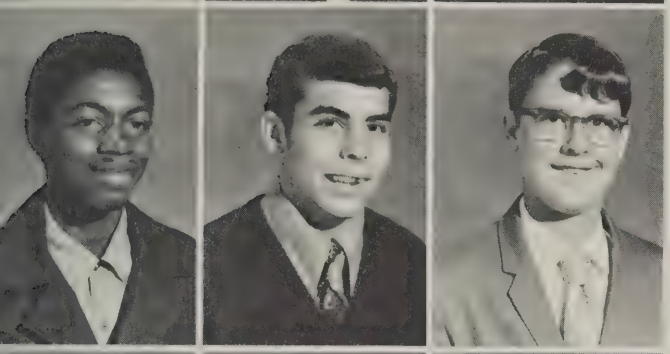

James Robertson
Alan Russell
Gary Rutrough
Donna Santrock
Kenneth Sawyer

Robert Saul
Debra Scott
Lacy Scott
Sharon Scott
Ginger Seagle

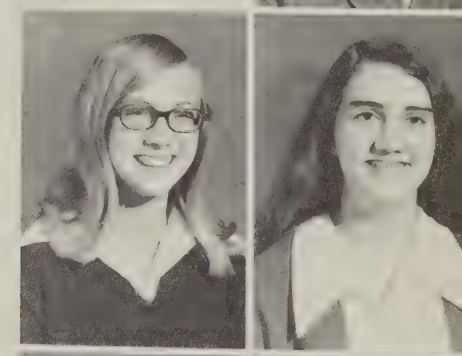

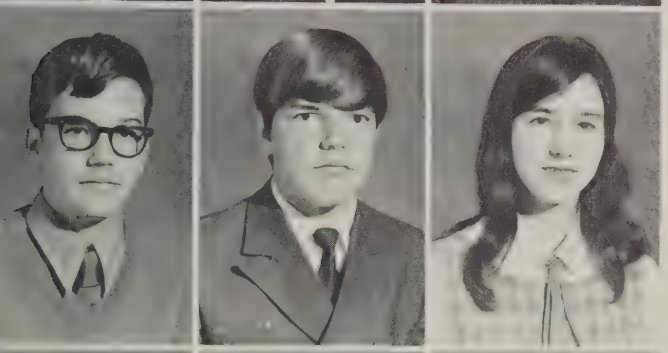

Douglas Shearer
Jeffrey Shively
Lois Ann Shively
Patricia Shively
Tommy Shively

Carolyn Short
Deborah Shorter
Lyndon Shorter
Mike Sigmon
Neil Sigmon

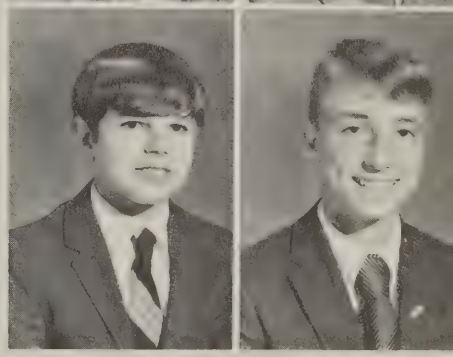

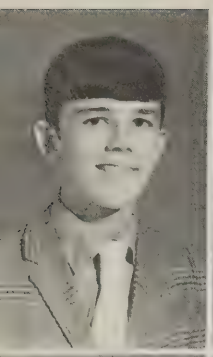

John Simms
Leta Simmons
Rachel Simmons
Steven Sinclair
Bruce Sink

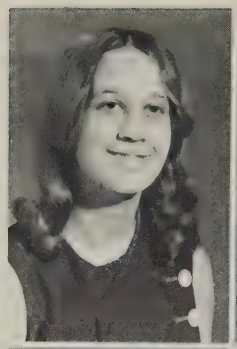
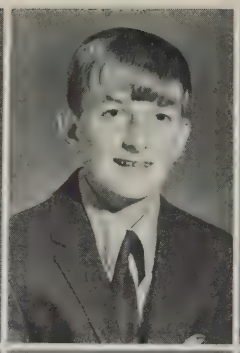

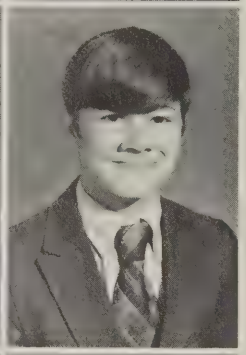

John Sink
Leon Sink
Ronnie Sink
Sue Sink
Terry Sink

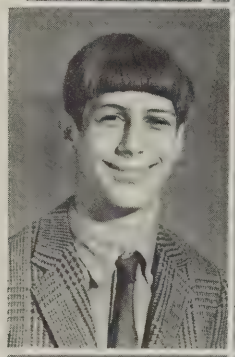
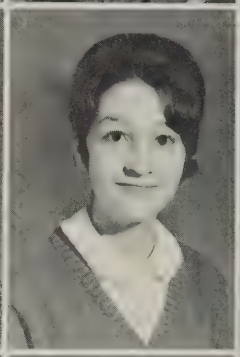

Roger Sledd
Judy Sloan
Charles Smith
Doyle Smith
Glen Smith

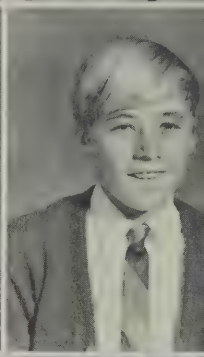

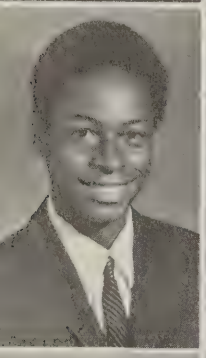
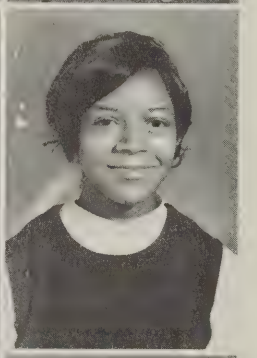

Glenase Smith
Gloria Smith
Judy Smith
Penny Smith
Ricky Smith

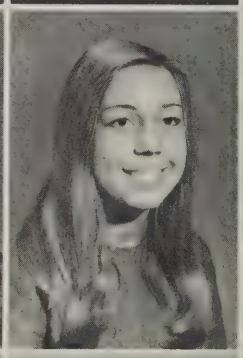
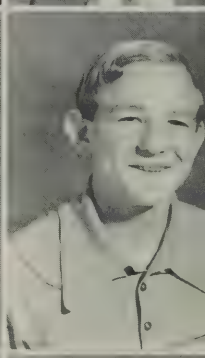

Vann Smith
Debra Spencer
James Spencer
Marshall Spencer
Linda Stanley

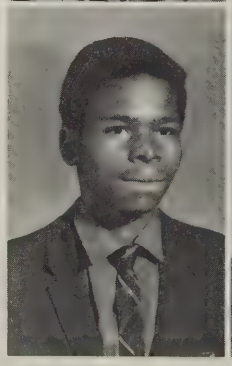
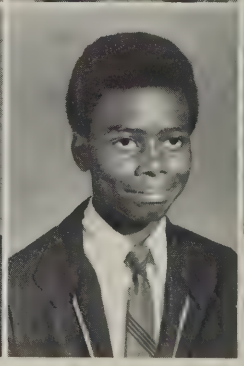

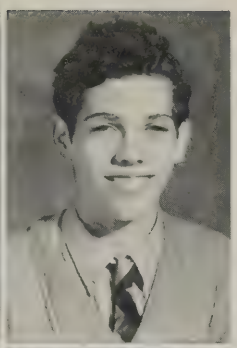

Danny Starkey
Cynthia Stevens
David Stout
Anthony Strickler
Mike Suffel

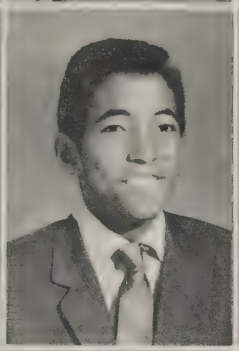
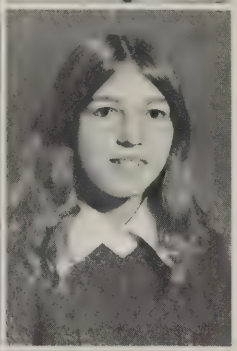

David Sumrell
Levi Swaine
Wanda Swanson
Donna Sword
Alease Taylor

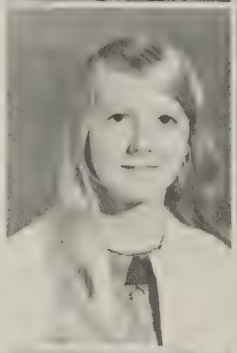

Lurlene Taylor
Mark Taylor
Candice Terry
Debra Terry
Randy Terry

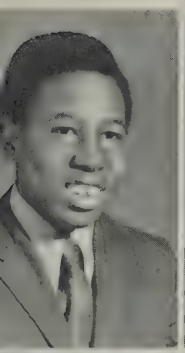

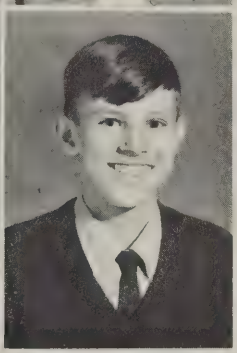

Vinson Thomas
Gail Thompson
Johnny Thompson
Sharon Thurman
William Thurman

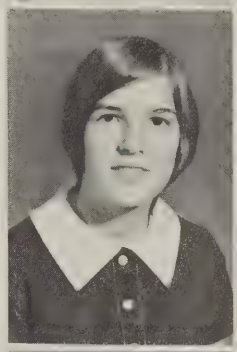

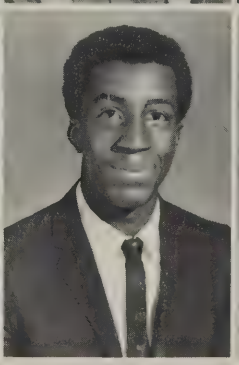

Jerry Tolliver
Johnson Toney
Carlos Torres
Billy Tosh
Joyce Tosh

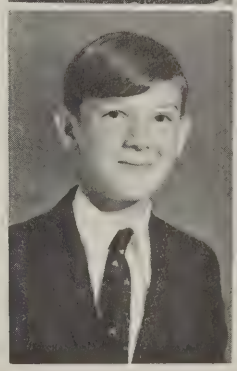

Joyce Trail
Ora Truman
Shelia Truman
Jerry Tuck
Clarence Tuning

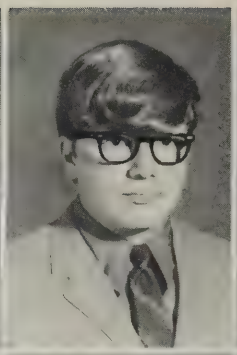

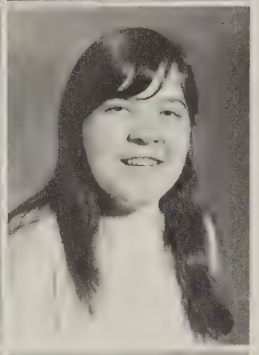

Larry Turman
Gaye Turner
Vernon Turner
Joyce Tyree
Rebecca Tyree

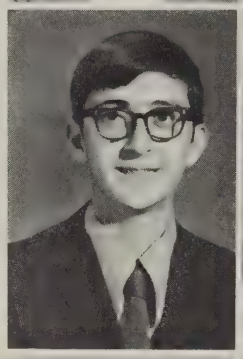
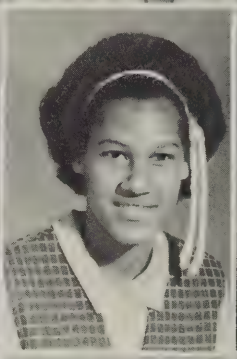

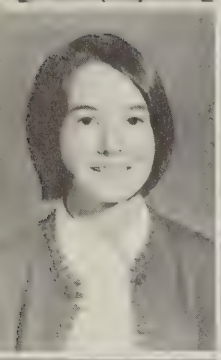

Kandis Via
Arlitta Wade
James Wade
Roy Wade
Mark Wagner

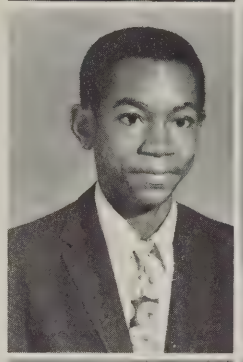

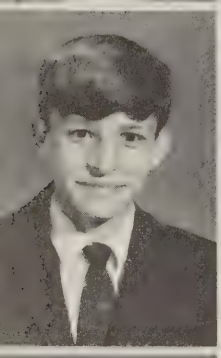
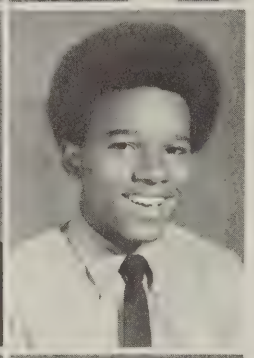

Kenneth Wagoner
Leander Wainwright
Rodney Walker
Roger Walker
William Walker

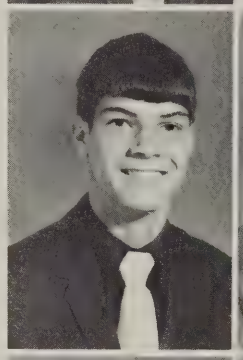
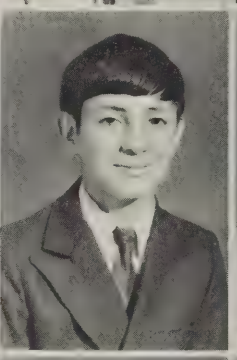
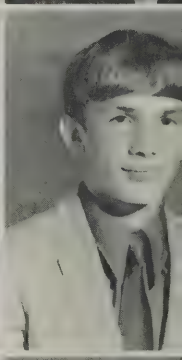

Joey Walters
Rickie Wampler
George Ware
Bryan Webb
Dwight Webb

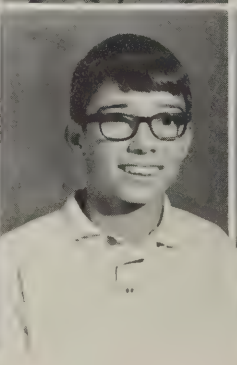

John Webb
Mark Webster
Rhonda Webster
Dorothy White
Rhonda Whitlock

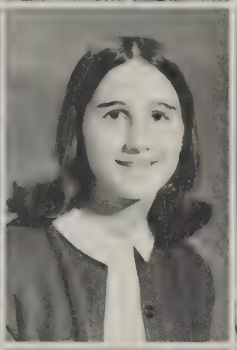
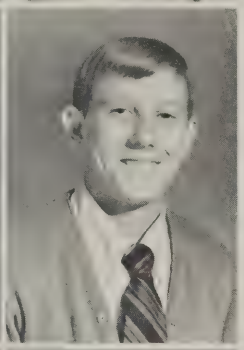

Beth Williams
Patricia Williams
Robert Williams
Jeanne Wimmer
Cecile Witcher

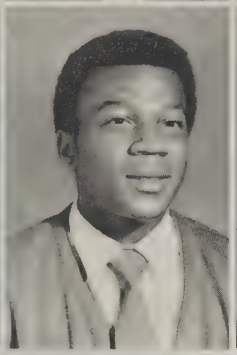

Nadine Witcher
Ronald Witcher
Randy Wood
Ronnie Wood
Gladys Wood

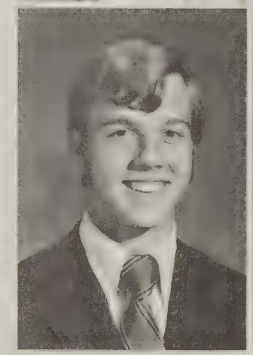

Roger Woods
Peggy Wray
Betty Wright
Dorothy Wright
Elton Wright

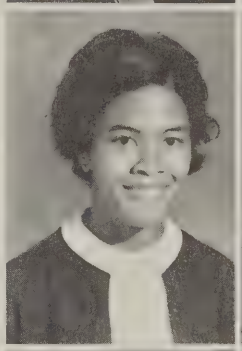
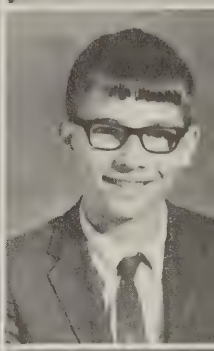

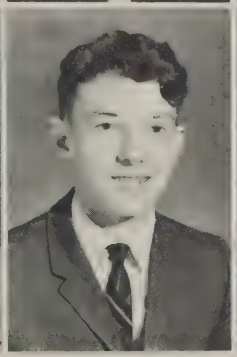

Norman Wright
Phillip Wright
Barry Wuergler
Barbara Yopp
Winston Yopp

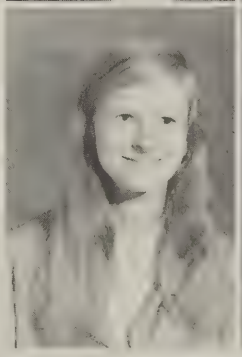
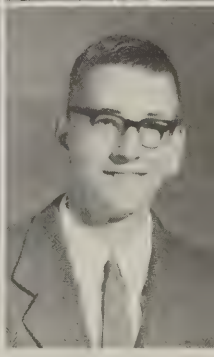

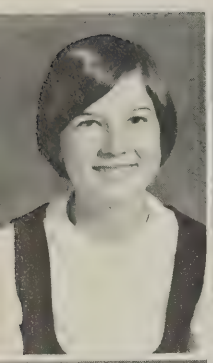

Doris Young
Elaine Young
Jeanette Young
Ronnie Young
Teresa Young

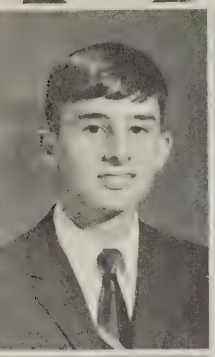

Thomas Young
Janice Prillaman
Hiram Beckner
Jean Dillon
Bonnie Garrett

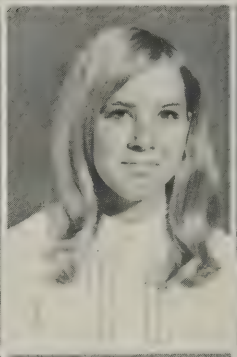

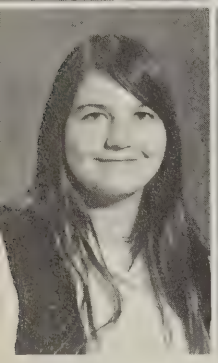

Ruby Harrison
Susan Jefferson
Michael Mattox
David Perdue

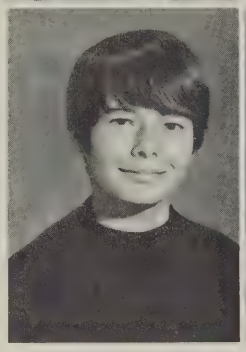
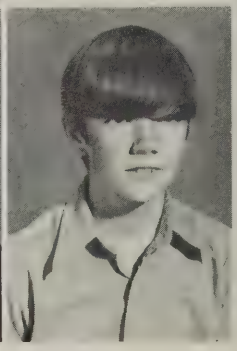

Many F.C.J.H.S. students cheered as the white "fluffy stuff" fell early in November. Was this a sign of things to come?

EIGHTH GRADE

Mr. Burnett and Mr. Cooper issue football letters in the annual Awards Assembly to eighth grade students who participated in football at F.C.J.H.S.

Lillie Mae Jamison was the big winner in the 1970 edition of the magazine sales campaign at F.C.J.H.S. She chose as her prize a stereo record player with a tape deck.

In this picture, Miss Ratcliffe awards monograms to the eighth grade cheer squad.

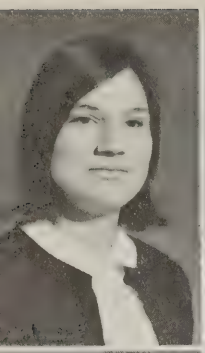

Linda Abshire
Richard Abshire
Paula Adams
Elick Adkins
Gergory Agee

Ronald Agee
Debra Aker
Gail Akers
Paul Aker
William Akers

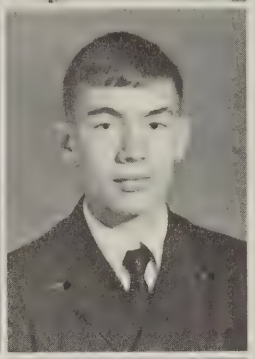

Suzanne Allen
Henry Allman
Carol Altice
Jerry Altice
Nancy Altice

Patricia Altice
Victoria Altice
Dale Amos
David Amos
Donald Amos

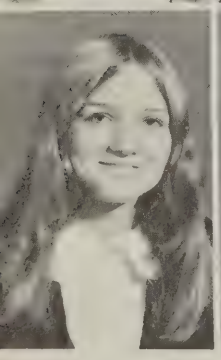
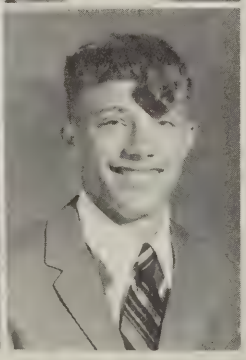

Donna Amos
Coy Anderson
Marie Anderson
Stanley Anderson
Ann Angell

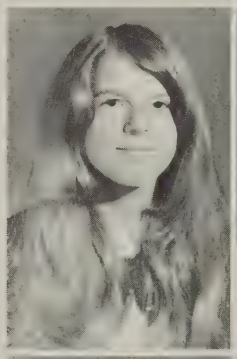
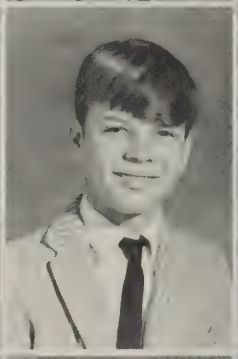

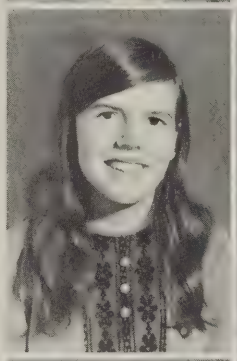
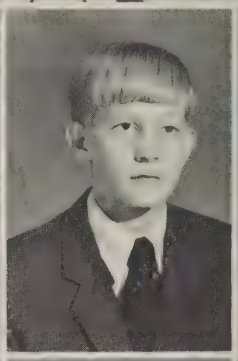

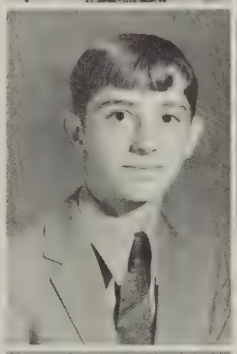
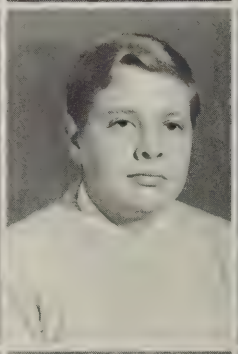

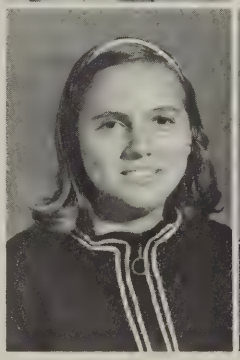
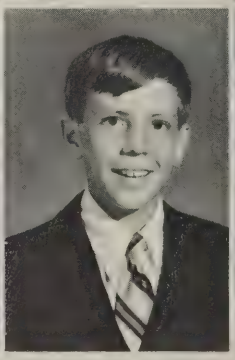

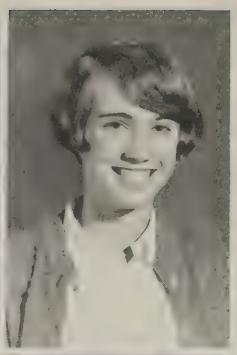

Carol Angell
Bonita Angle
Bonita Angle
Mike Angle
Marshall Arnett

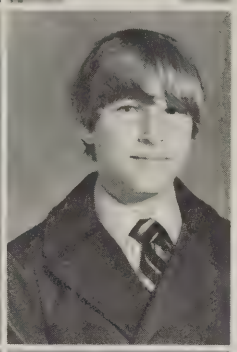

Debra Arrington
Gwen Arrington
Parker Arthur
William Atkins
Audrey Austin

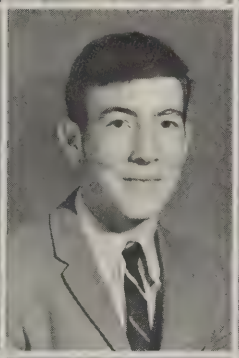
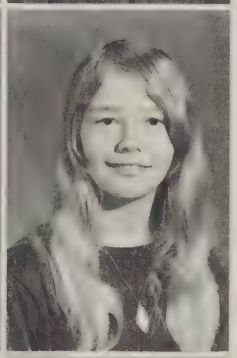

Charles Austin
Earl Austin
Margie Austin
Monica Austin
Linda Ayers

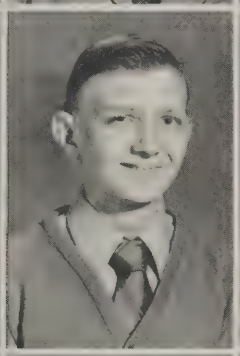

Darlene Basham
Kenneth Beckner
William Beckner
Sylvia Beckner
Roy Beheler

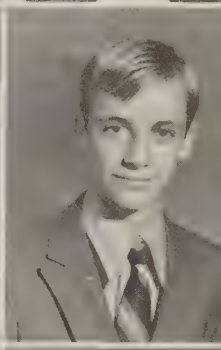

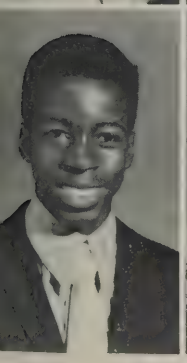
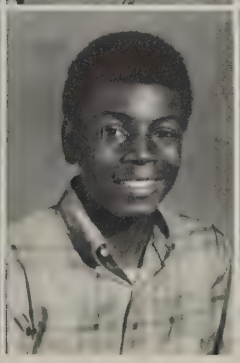
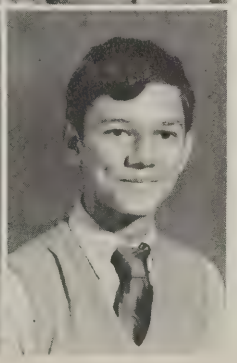

Ronald Belcher
Robert Bernard
Mike Bianco
June Blankenship
Ronald Blankenship

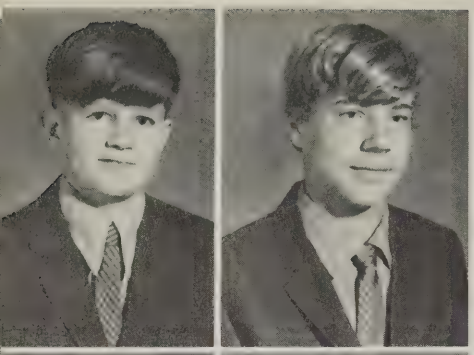

Steve Blankenship
Beverly Bobbitt
Herbert Bobbit
Chris Boitnott
Leigh Boone

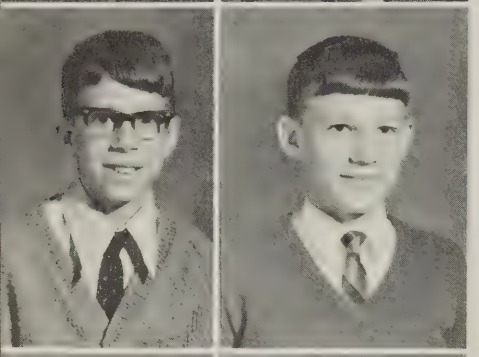

Mark Boone
Danny Booth
Allen Booth
Jimmy Bousman
Alice Bower

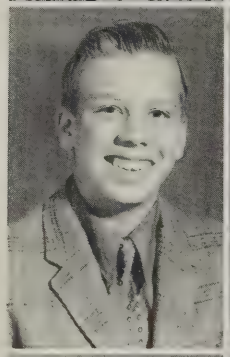
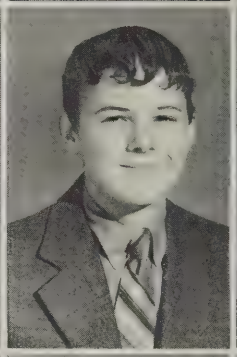

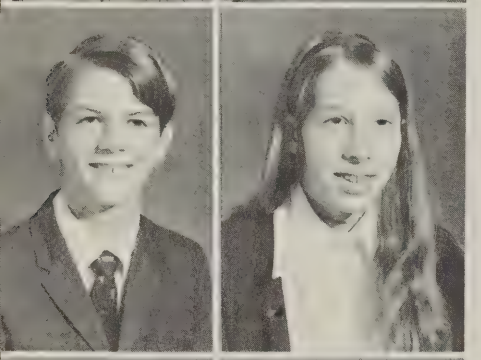

Donnie Bower
Robin Bower
Dorothy Bowles
Georgia Bowles
Jeffrey Bowles

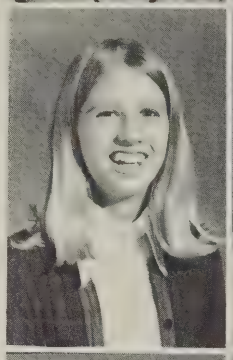

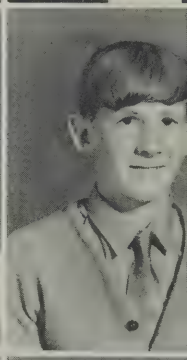

Mike Bowles
Rose Bowles
Gary Bowling
Mitzi Bowling
Mitzi Bowling

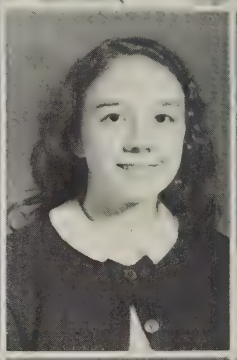

Carolyn Bowman
Douglas Bowman
Garland Bowman
Gerald Bowman
John Bowman

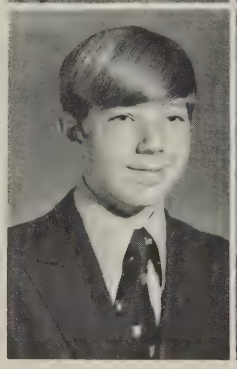

Warren Bowman
Debbie Bowyer
Keith Brooks
Larry Brooks
Willis Brooks

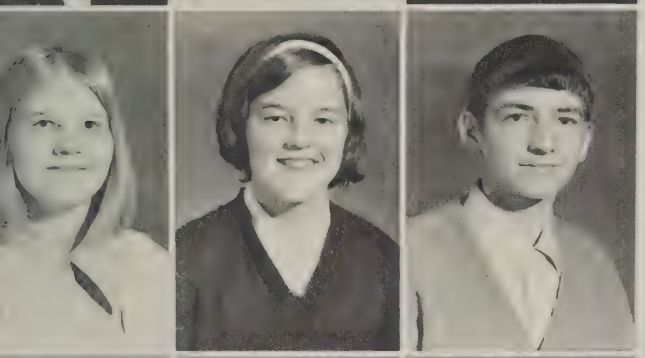

Betty Brown
Connie Brown
Harold Brown
Monty Brown
Oretta Brown

Rex Brown
Ricky Brown
Lucille Brubaker
Michael Brubaker
Vicki Brubaker

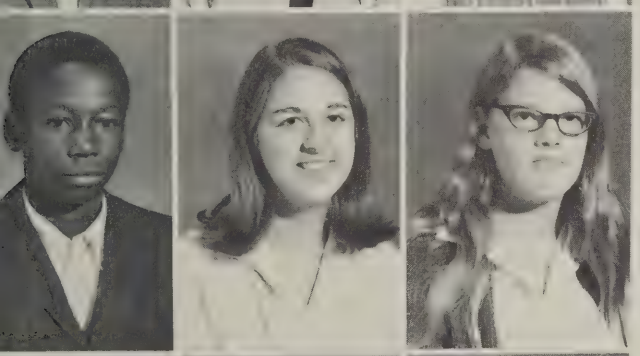

Jeffrey Burwell
Barbara Bussey
Bonnie Carlson
Leon Cannaday
Darrel Campbell

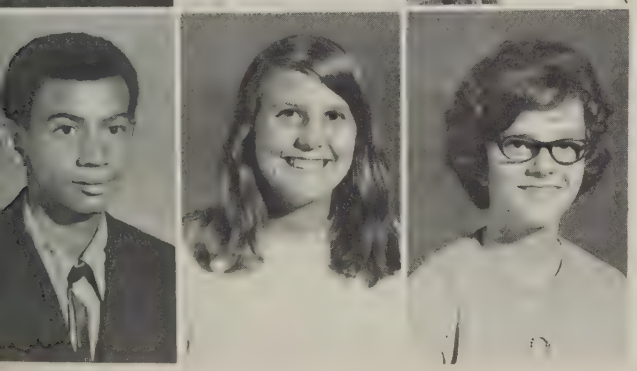

Bernard Campbell
Wanda Caldwell
Dianna Caldwell
Ralph Bryant
Denise Carlson

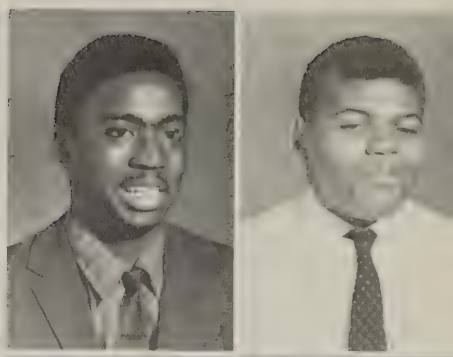

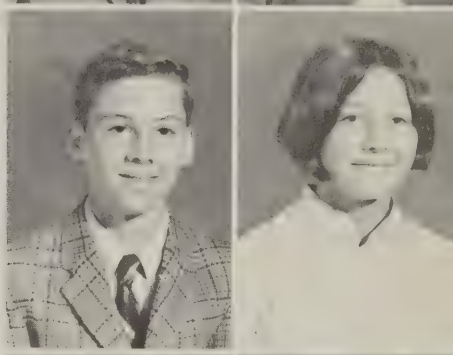

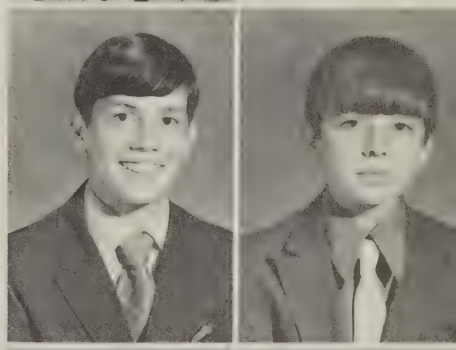

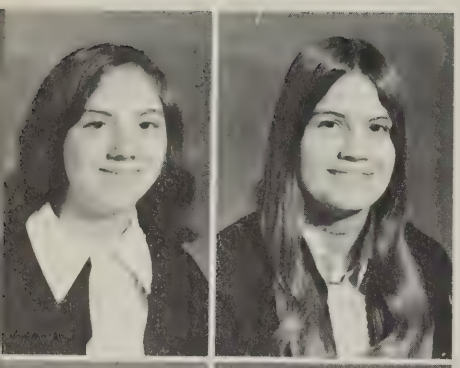

Shelia Carrol
Barbara Carter
Mark Carter
Mark E. Carter
Patricia Carter

Randy Carter
Patricia Casady
Donald Chism
Alice Chisom
Clarence Chitwood

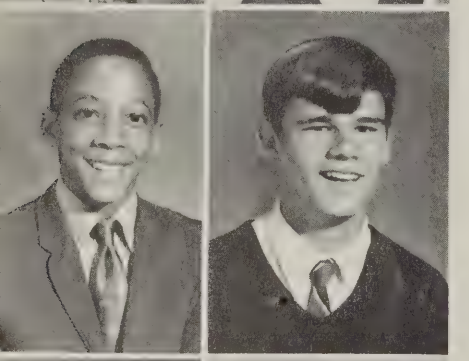

Calvin Clayborne
David Clements
Richard Clements
Sharon Clemons
Margie Cline

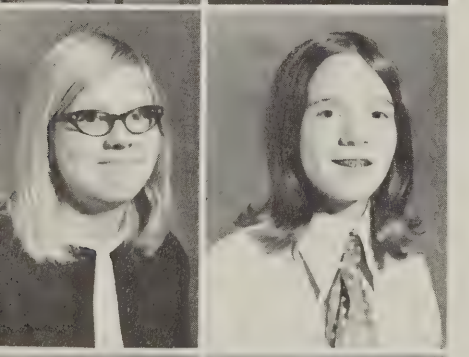

Cindy Clingenpeel
Melanie Coffey
Michael Coffey
Robert Coleman
Major Coles

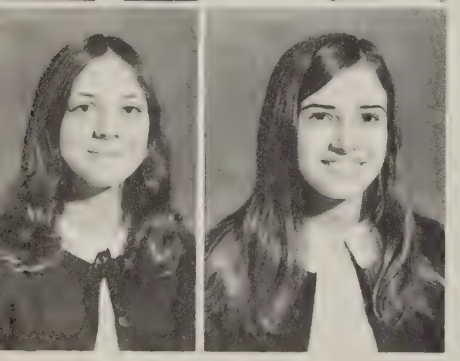

Carolyn Conner
Jo Anne Conner
Garnetta Cook
Jo Ann Cook
Richard Cook

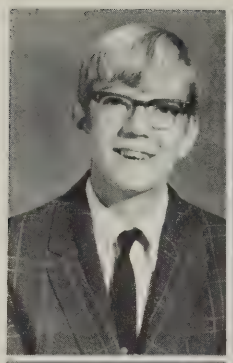
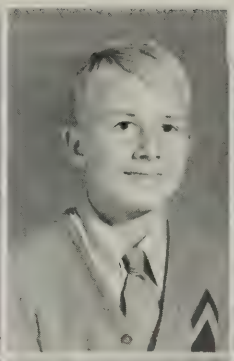

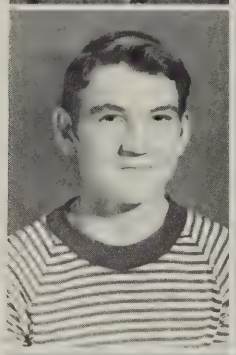

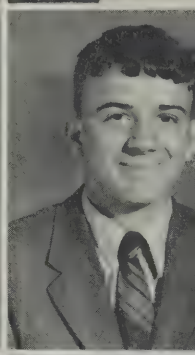

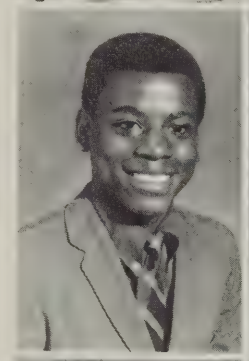

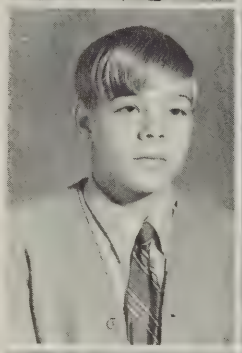
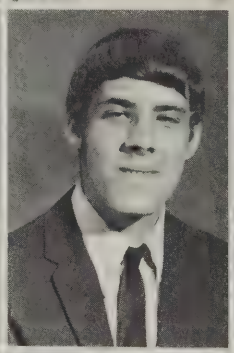
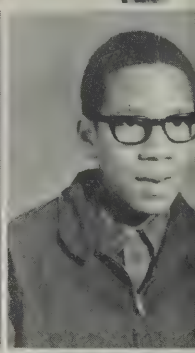

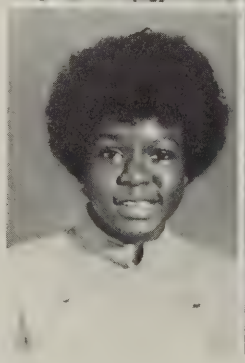

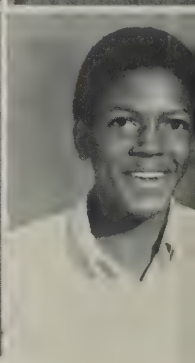

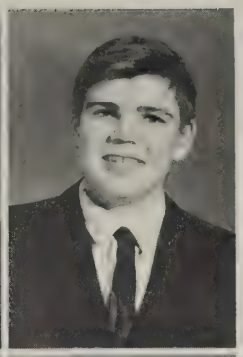

Sharon Cook
Dale Cooper
Thomas Cooper
Edwin Craighead
Sandra Crook

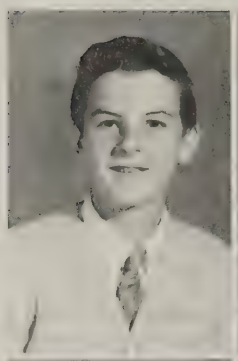

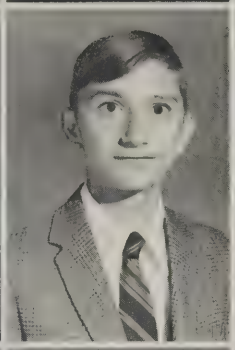

David Cundiff
Michael Cundiff
Regenia Cundiff
Sherry Cundiff
Jeanie David

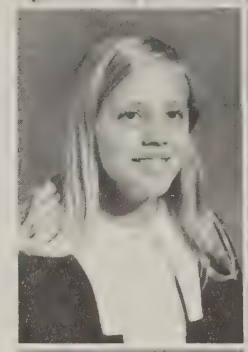

Mark Davis
Ronald Davis
Charlotte Dent
Samuel Dent
Edwin Dickerson

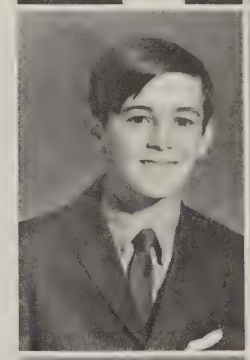

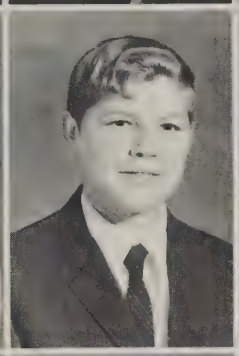

Catherine Dillon
Nelson Dillon
Teresa Dillon
Vicki Dillon
Susan Dinwiddie

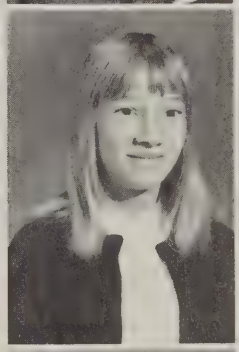
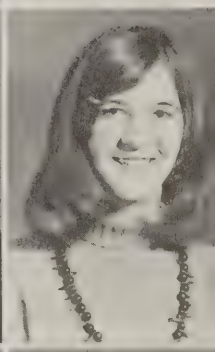

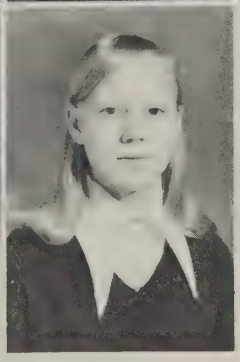

Tommy Divers
Rebecca Dorsett
Donna Doughton
Carol Doyle
Patsy Dudley

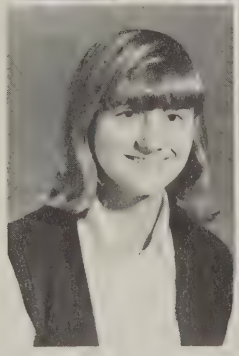

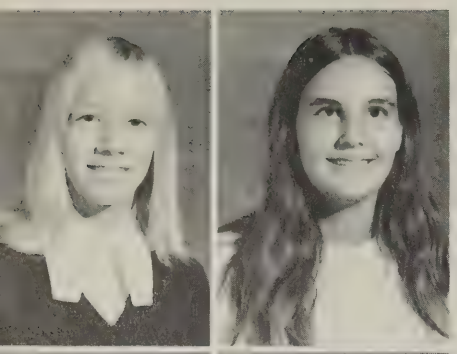
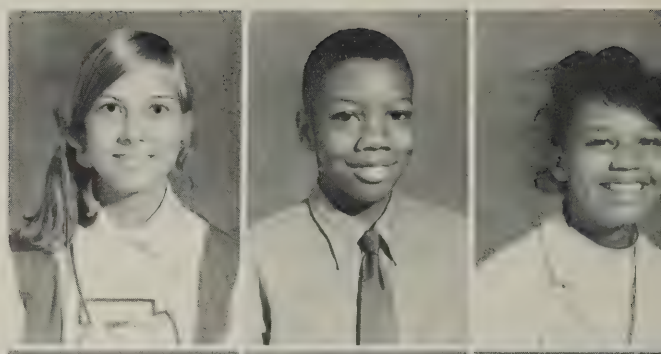

Janet Dunman
Betty English
Ella English
Ralph Edwards
Gloria Edwards

Wanda Edwards
Mark Edens
Carolyn Ferguson
Joseph Ferguson
Sherman Ferguson

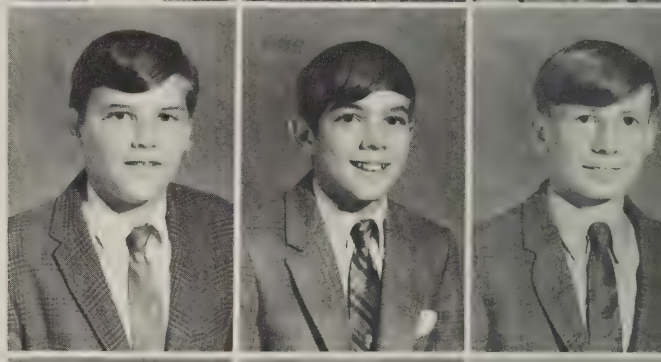

Mark Finney
Cathy Fisher
Barry Flora
Terry Flora
Elbert Foley (9)

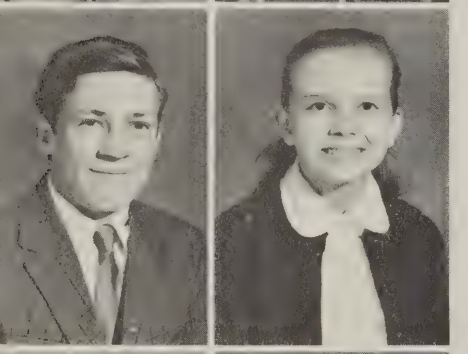
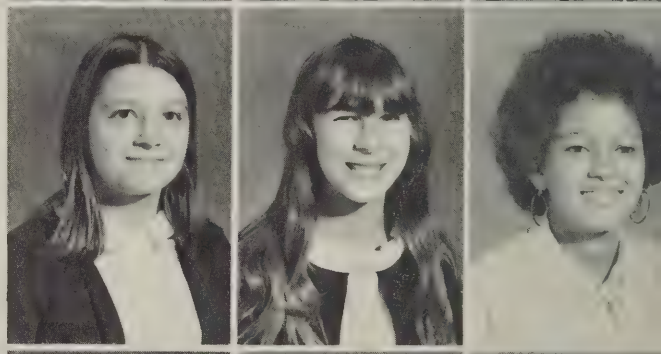

Arthur Forbes
Pat Ford
Wanda Foster
Nancy Fralin
Patsy Fralin

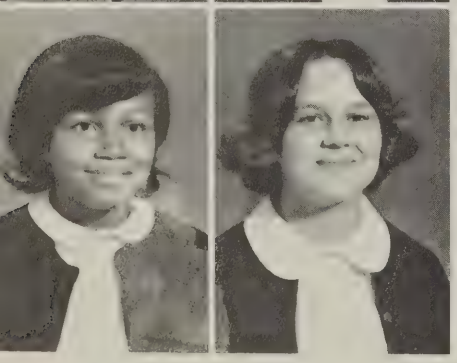
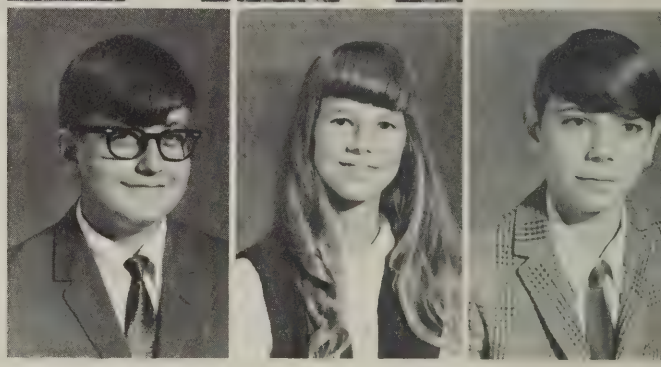

Patsy Fralin
Serena Fralin
Kenneth Franklin
Angela Freeman
Alan Fulcher

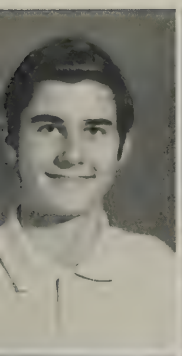
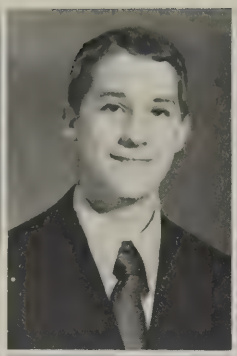

Clinton Gantt
Ray Gardner
Beth Garst
Harold Gearhart
Phillip Gibbs

Buddy Gibson
Charlie Gibson
John Gibson
Debra Gillenwater
Darlene Goins

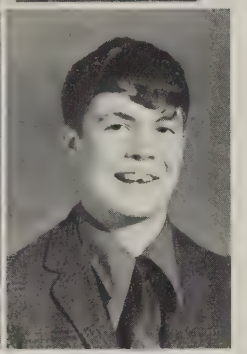

Kay Goodpasture
Margaret Gaubatz
Michael Grantham
Steve Grantham
Zane Gray

Kathy Gregory
Diane Griffith
Deborah Guilliams
Mandy Guilliams
Robert Gussler

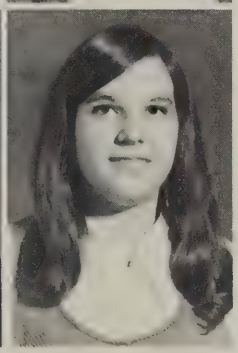

Robin Gussler
Linda Hagy
Diane Hale
Donna Hale
Kenneth Hale

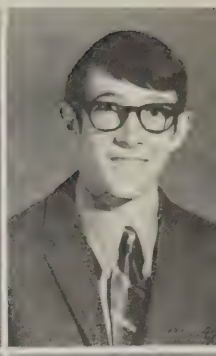

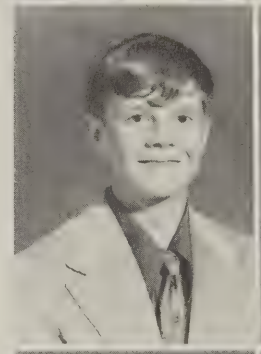

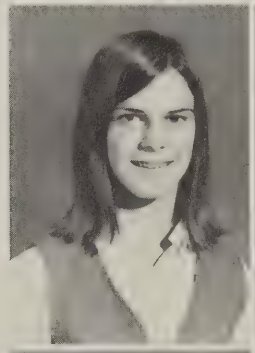
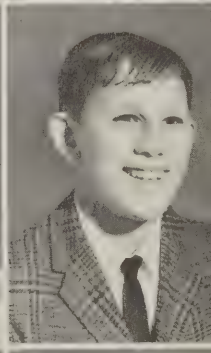

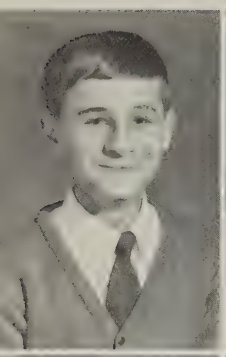
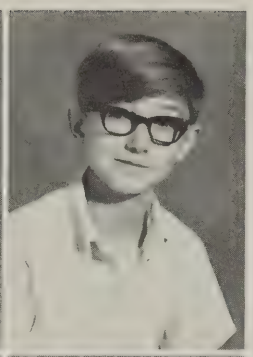

Dean Hall
Jerry Hall
Jo Ann Hall
Kathy Hall
Lizzie Hall

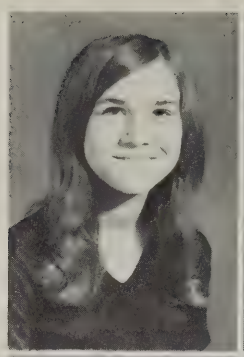
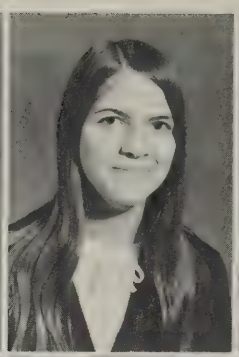

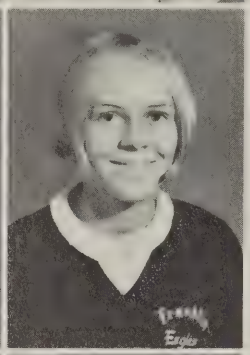

Michael Hall
Teresa Hall
Tony Hall
Grey Hancock
Carol Hardy

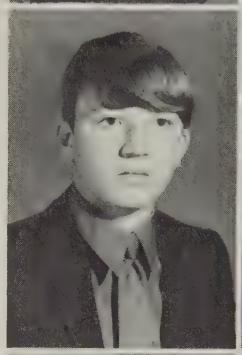
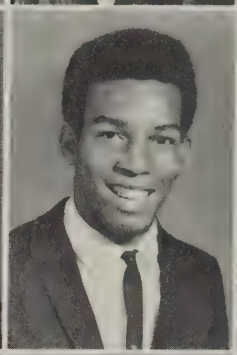

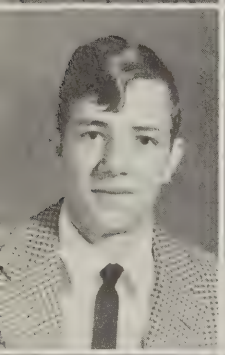
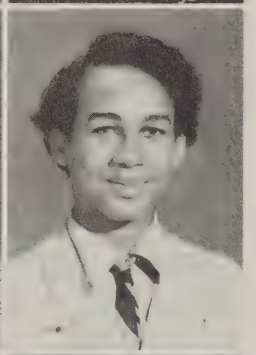

Luther Hardy
Joseph Harper
Betty Harris
Jane Harrison
Pam Harrison

Phyllis Harrison
Johnny Haskins
James Haynes
Lois Hedrick
Steven Helms

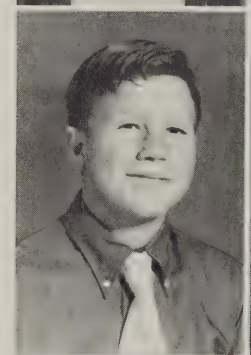

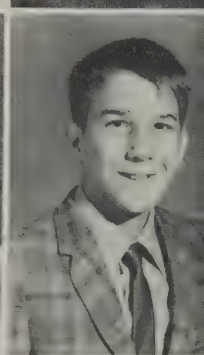

Bobby Hoback
Danny Hodges
Deborah Hodges
Donnie Hodges
Floyd Hodges

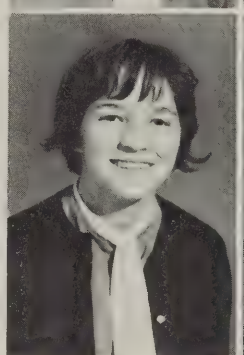

Frankie Hodges
Jackie Hodges
Johnny Hodges
Katherine Hodges
Kerry Hodges

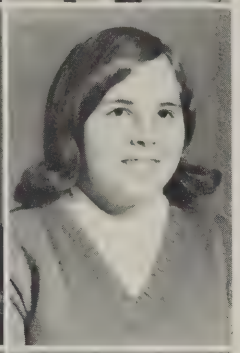

Lewis Hodges
Marlene Hodges
Mary Hodges
Montie Hodges
Michael Hodges

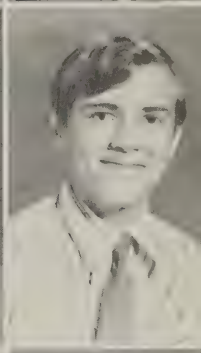

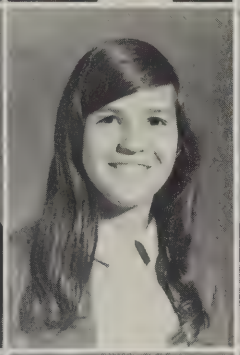
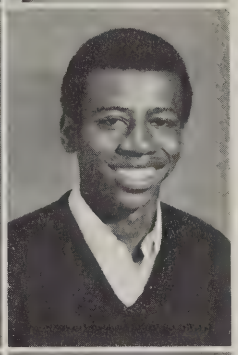

Tony Hodges
Bonnie Hodges
Anthony Holland
Buford Holland
Carolyn Holland

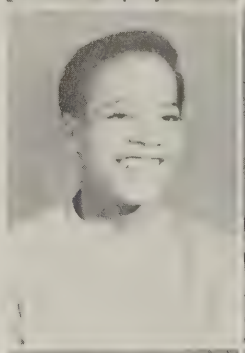

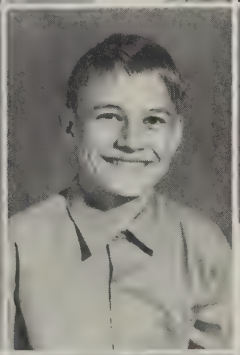

Cathy Holland
Roger Holland
Tommy Holland
Mary Holley
Tilda Hodges

Wanda Hodges
Diane Holt
Benjamin Horsley
Ann Hudson
Dorinda Hudson

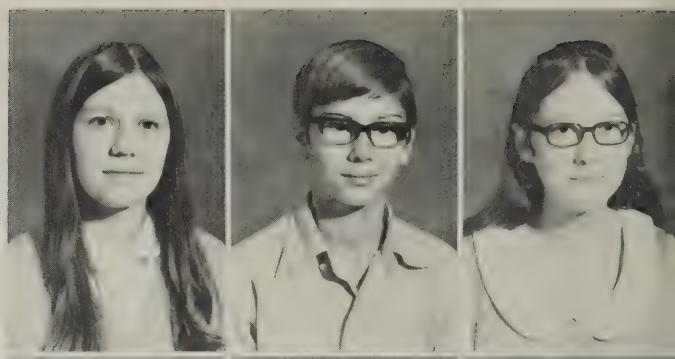

Sharon Hunt
Steve Hunt
Susan Hunt
Wesley Hunt
Rhonda Hutchinson

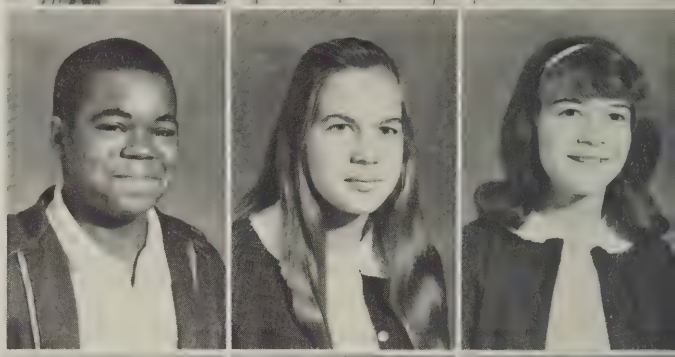

Eugene Hilton
Gary Ingram
Randy James
Bonnie Jamison
Edna Jamison

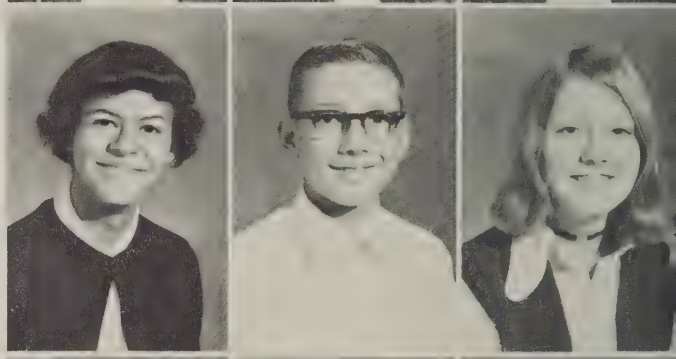

Florence Jamison
John Jamison
Lillie Jamison
Robert Jamison
Donna Jefferson

Doris Jefferson
Lisa Jefferson
Beverly Jones
Brenda Jones
Kathy Jones

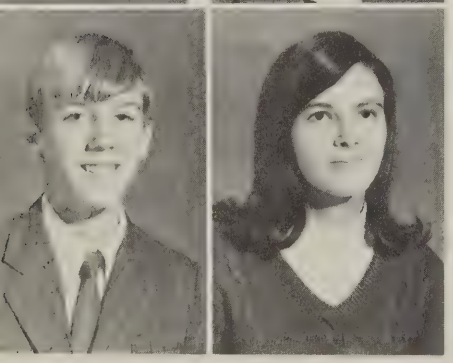

Robert Jones
Sharon Jones
Brent Jordan
Garnetta Jordan
Joe Kasey

Sally Keller
Carlton Kelly
Deborah King
Shirley Kinsley
Linda Kirby

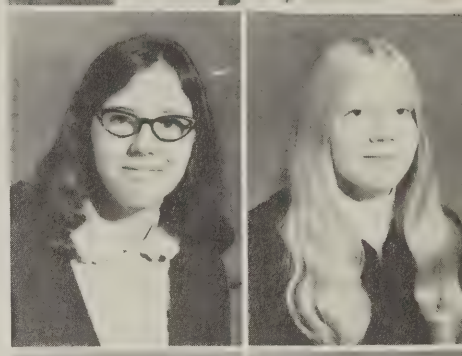

Phyllis Kirk
Eddy Kiser
Sammie Knott
Linda Lamkin
Joyce La Prade

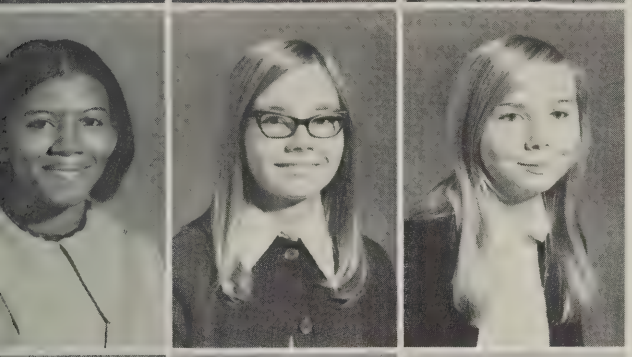

Linda Larry
Terri Laury
Becky Law
Claire Law
Everett Law

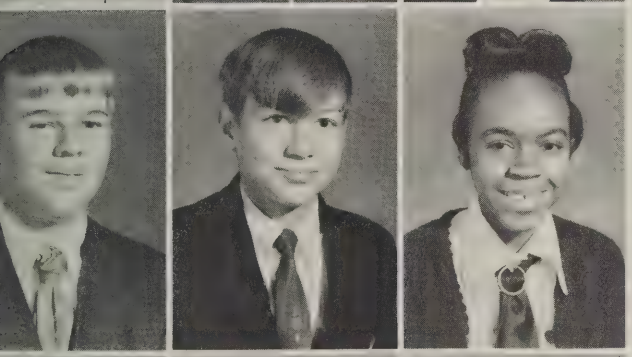
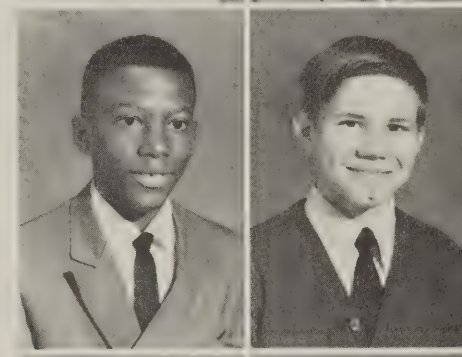

Keith Law
Leonard Law
Bonita Leavelle
Donald Lee
Billy Lester

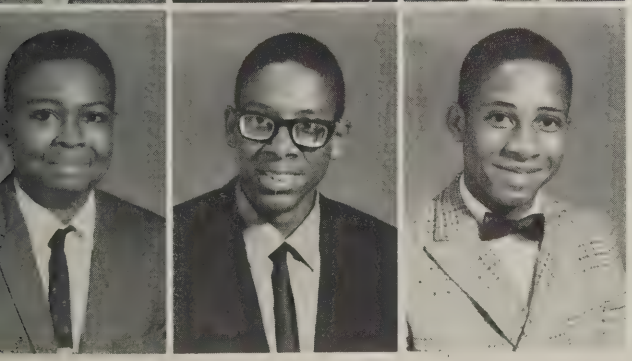

Shirtney Levisy
Moses Logan
Walter Logan
Jimmy Lovell
Debra Lynch

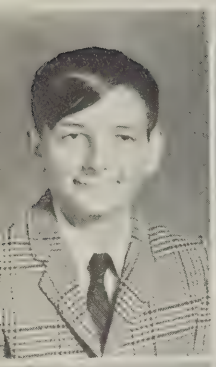

Teddy Lynch
Glendora McEnhimer
Dennis Maddy
John Mann
Delores Marino

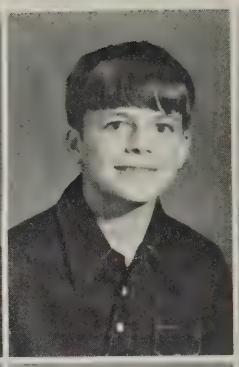

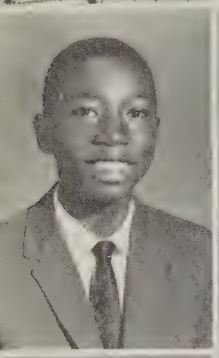
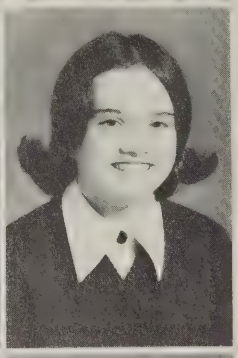

Richard Martin
Debra Mason
Jerry Mason
Wesley Massey
Bunny Matherly

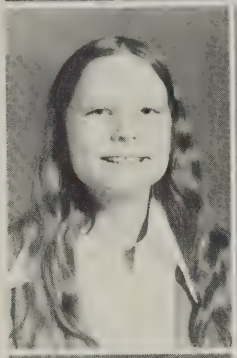
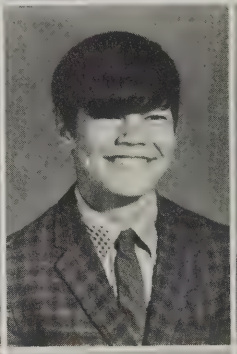

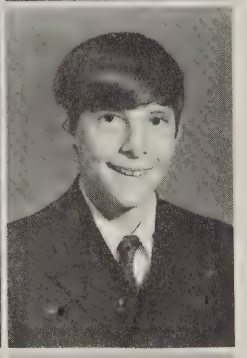

Dale Matherly
Marshall Matherly
Sammy Matherly
Janet Mattox
Susan Matthews

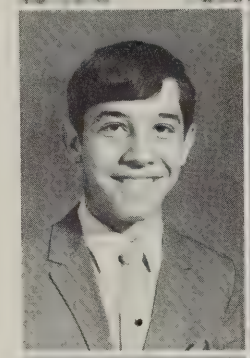

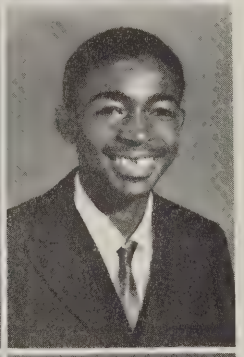

Donnie Mattox
Jerry Mattox
Keith Mattox
Mary Mattox
Eddie McAlexander

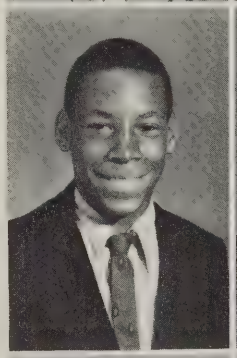
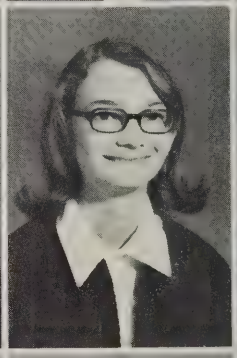

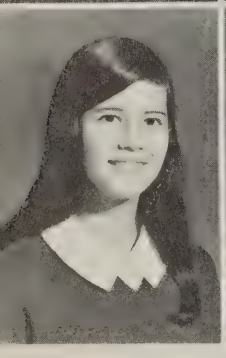

Lynn McBride
Julia McCall
Russel McDaniel
Sylvia McEnHeimer
Lester McGhee

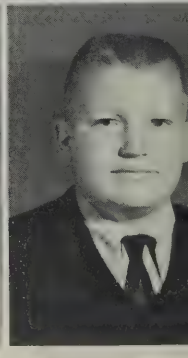

Regina McGhee
Debbie McGuire
Larry McGuire
Mary Jane McNeil
Kathy McPherson

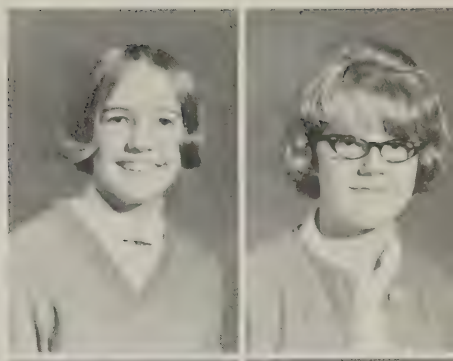

Letitia McPherson
Joey Meador
Phyllis Meador
Timothy Meador
Eddie Meeks

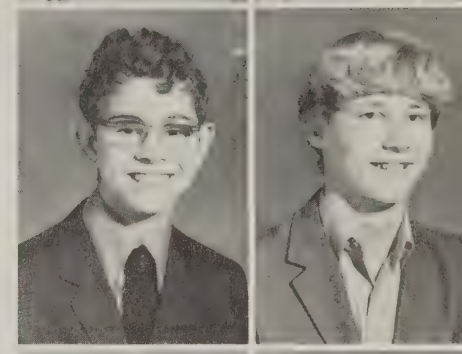

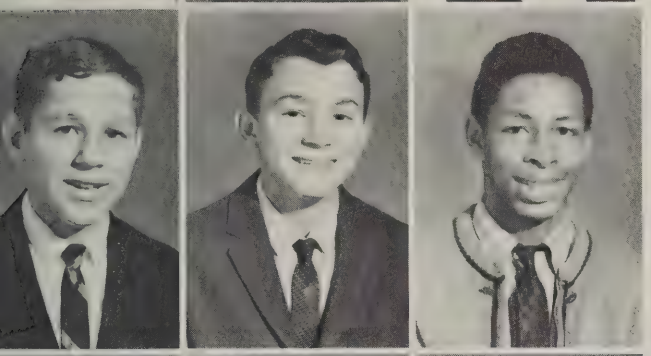

Eddie Meeks
Tommy Meeks
Kevin Menefee
William Middleton
Alice Mills

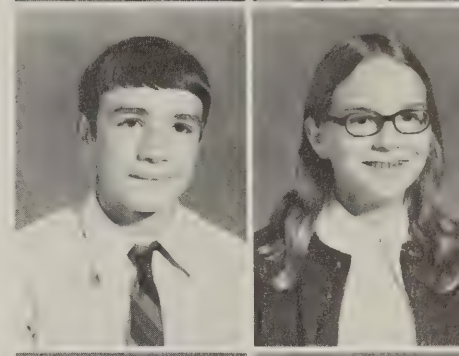

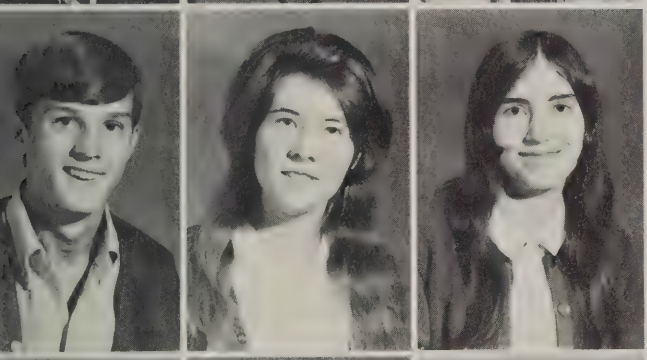

Daniel Milton
Lou Ann Minnix
Betty Minton
Carolyn Mitchell
Janet Mitchell

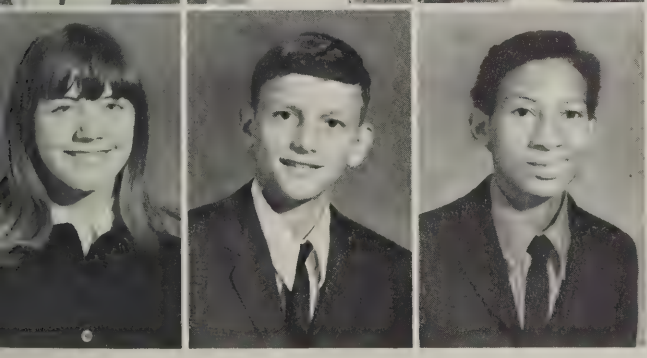

Martha Mize
Steve Mohler
Ronnie Moore
Jay Moorman
Douglas Moran

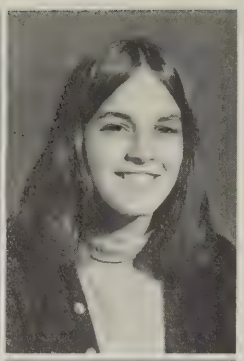

Jeffrey Moran
Rhonda Morris
Deborah Moss
Tony Motley
Wanda Mullins

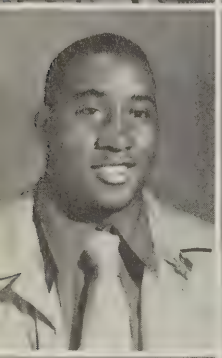

Filmore Muse
Betty Musgrove
Bea Naff
Robin Neamo
Julia Neathawk

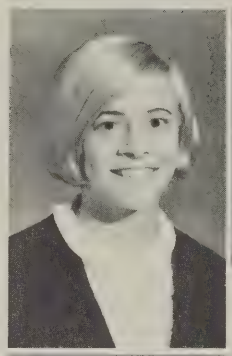

Sharon Nester
Jacqueline Newbill
Carla Newman
Donna Nichols
Teresa Nichols

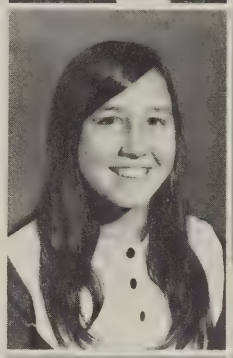
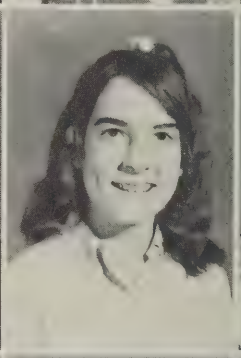

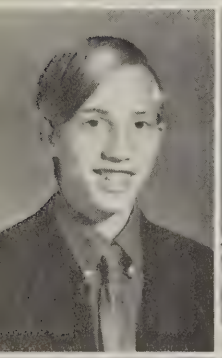
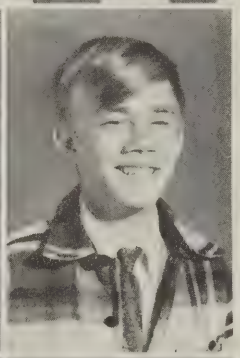

Tommy Nichols
William Nichols
Kathy Oakes
Ricky Oakes
Walter Oakes

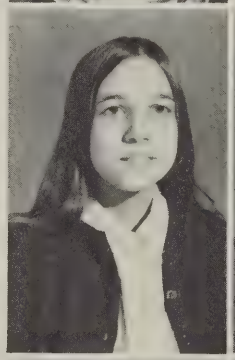
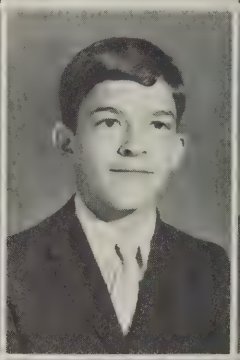

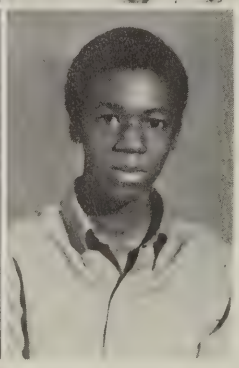

Kenneth Oliver
Larry O'Neal
Reva O'Neal
Rebecca Owens
Charlotte Pace

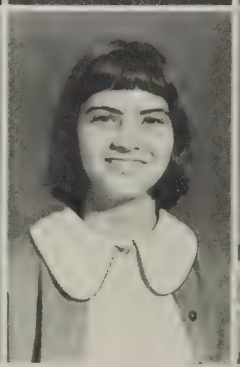

Connie Pack
Barbara Pagans
Dora Pagans
Wesley Pagans
Susan Palmer

Benjamin Parcell
Gail Parker
Yvonne Pasley
Henry Patterson
Randall Patterson

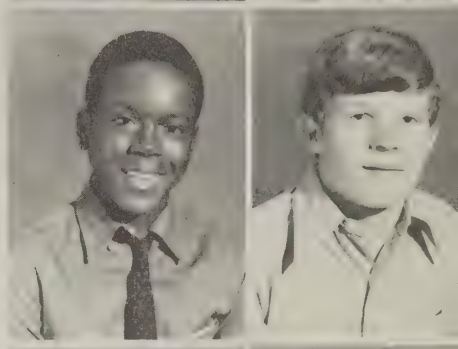

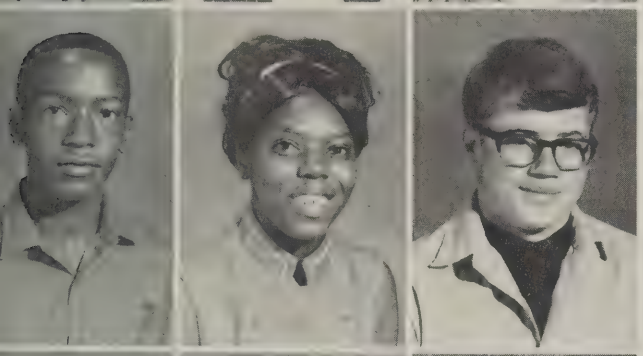

Raymond Patterson
Mildred Penn
Jerry Perdue
Sandra Perdue
Sandra Perdue

Sharon Perdue
David Peters
Roger Peters
Penny Phelps
Susan Pierce

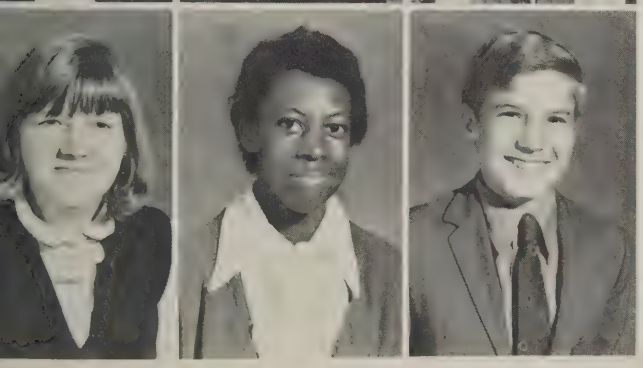

Donna Pinnix
Jacqueline Poindexter
David Powell
Emmanuel Powell
Lewis Powell

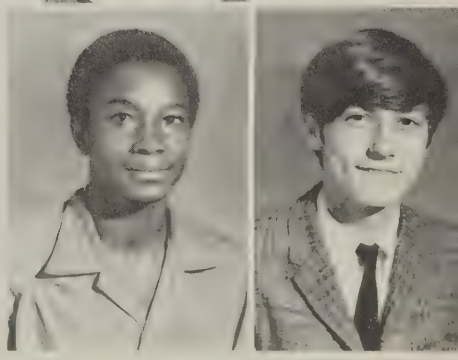

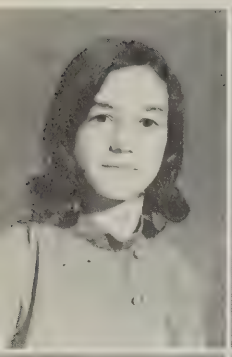
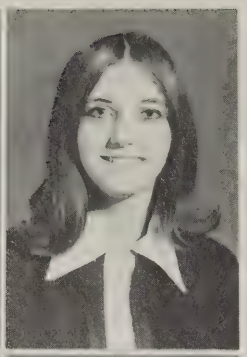

Melissa Powell
Rhonda Powell
Tony Powell
Carl Preston
Annie Price

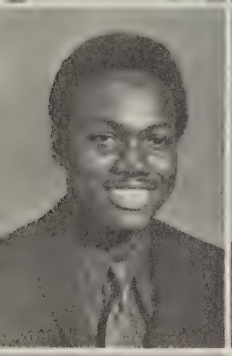
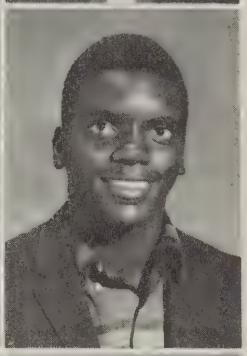

Tommy Price
Tommy Price
Eddie Prillaman
Emily Prillaman
Gloria Prillaman

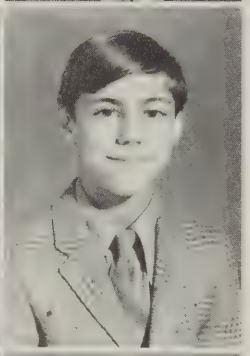

Joseph Prillaman
Nelson Prillaman
Dale Pugh
Shelia Pugh
Albert Quinn

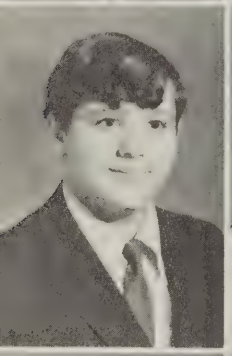
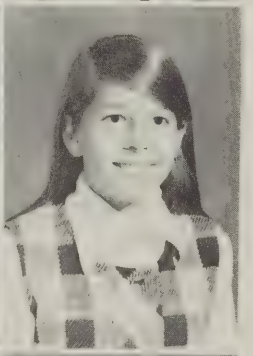

Larry Quinn
Cathy Radford
Danny Ramsey
James Ramsey
Perry Reece

Jackie Reynolds
Norma Reynolds
Logana Richardson
Danny Rigney
Lonnie Rigney

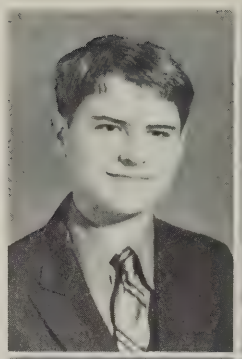
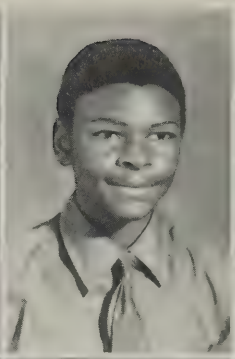

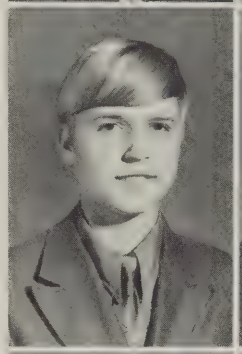

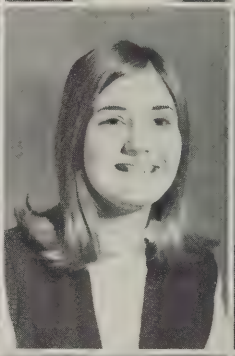

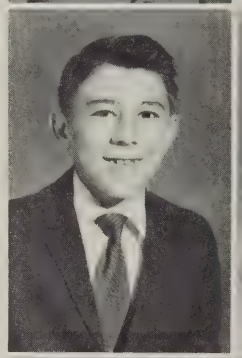

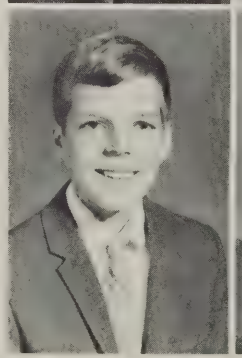
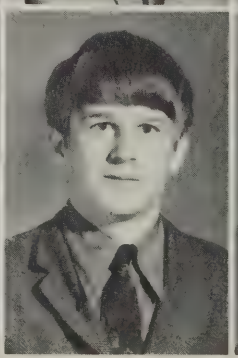

Patricia Rigney
Rex Rigney
Cliff Roberts
Carol Robertson
Gabriel Robertson

James Robertson
Nannie Robertson
Thomas Robertson
Robert Robinson
Billy Rose

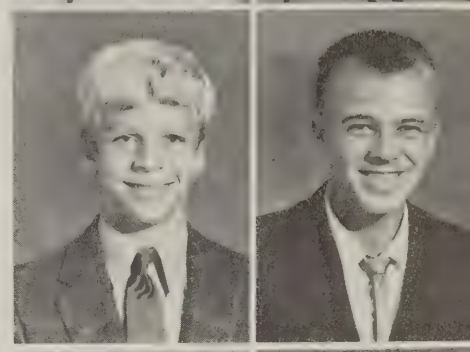

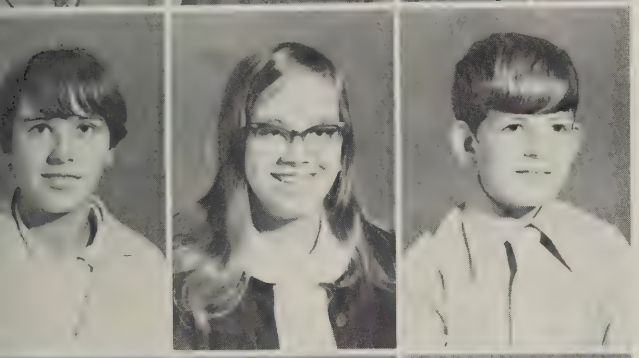

Mary Rose
Christine Rutrough
Brantley Santrock
Ruth Saul
Edward Sawyer

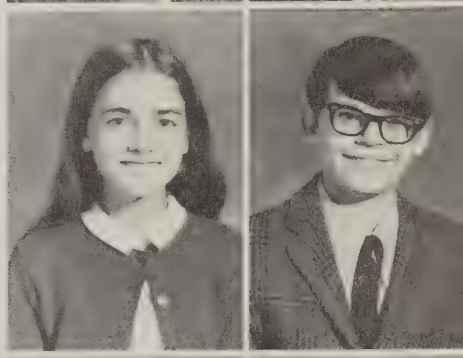

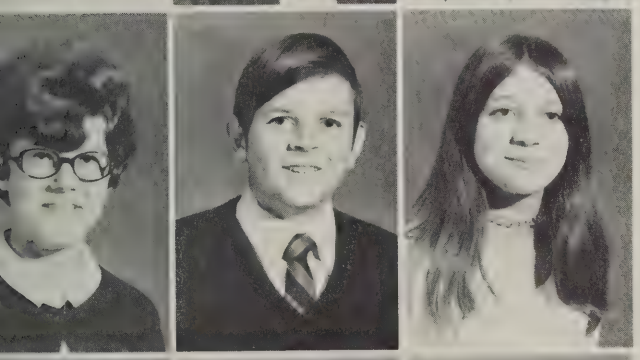

Deborah Scott
Gary Scott
Patty Scott
Terri Scott
Bobby Seay

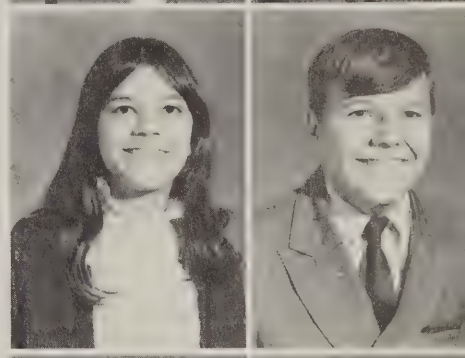

Lee Setser
Carolyn Shelton
Jennifer Shelton
Sherri Shepherd
George Shephard

Betty Shively
Brenda Shively
Marie Sigmon
Monica Sigmon
Sabrina Sigmon

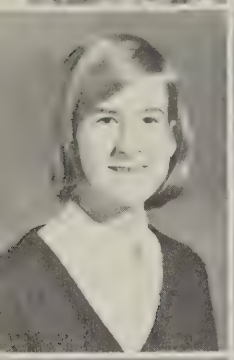
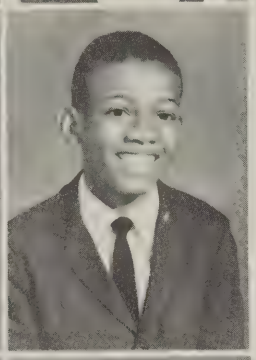

Betsey Simmons
Douglas Simmons
Jean Simmons
Mary Simms
Donna Sink

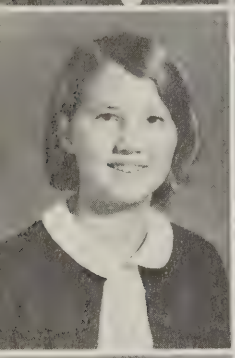

Leigh Sink
Susan Sink
Priscilla Sites
Denna Sloan
Martha Sloan

Sandra Sledd
Alice Smith
Becky Smith
Michael Smith
Milton Smith

Robin Smith
Rose Smith
Wanda Smith
William Smith
Phillip Solomon

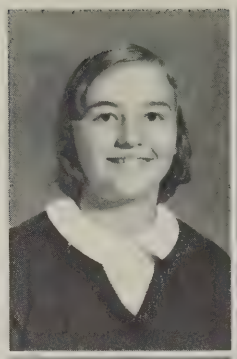
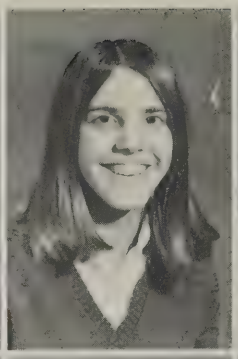

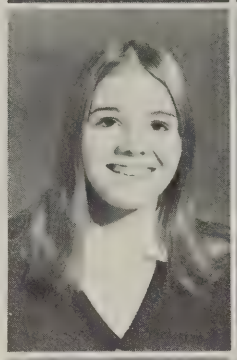

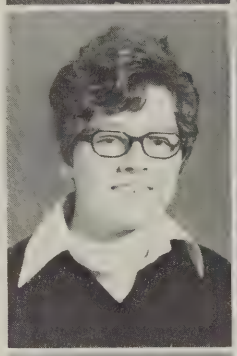

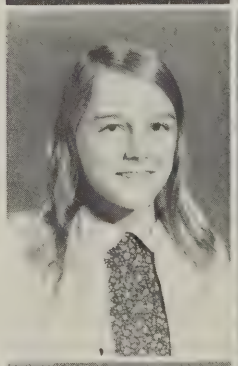
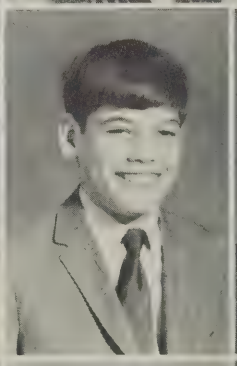
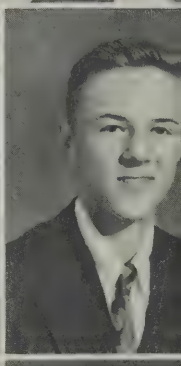

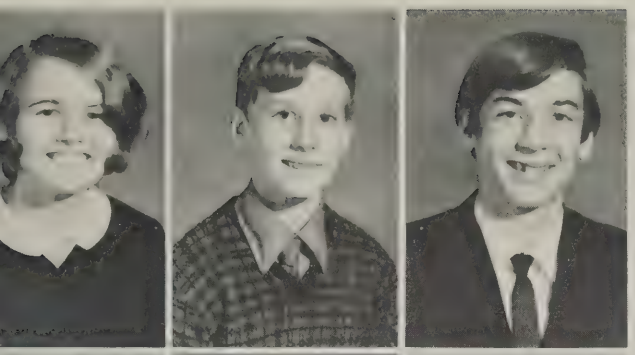

Debbie Southhall
Mike Southerland
Charles Spangler
Rodney Stamback
Joel Stanley

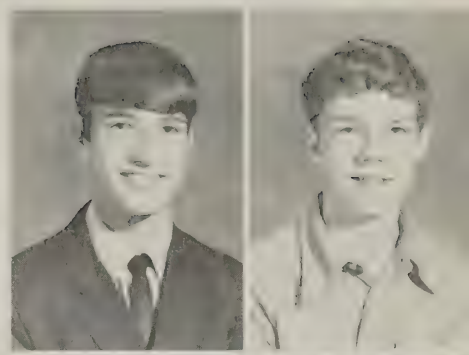

Kenneth Starkey
Steve Starkey
Van Starkey
Marian Stone
Stephonia Stovall

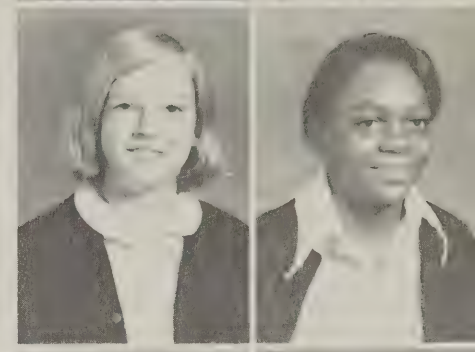

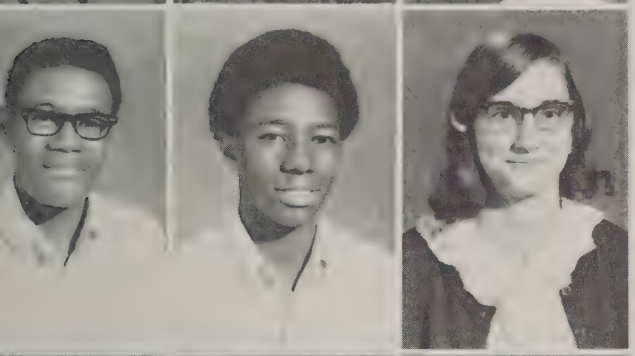

Javis Swanson
Reginald Swanson
Mary Taylor
Shirley Terry
Jim Testerman

John Thibodeau
Barbara Thompson
Dale Thompson
Emmett Thompson
William Thornton

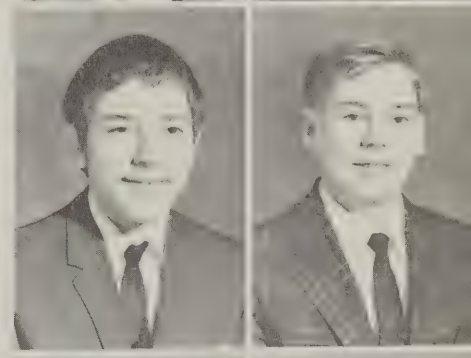

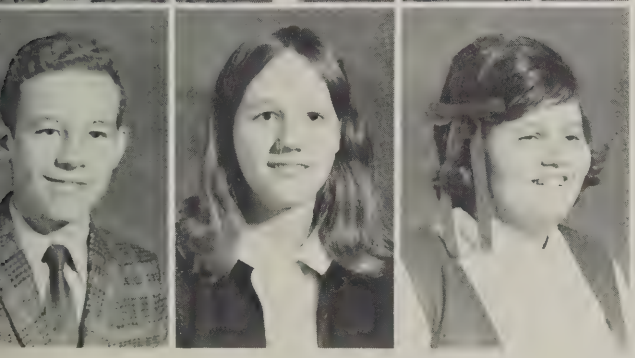

Richard Thurman
Susan Thurman
Judy Toler
May Tolliver
Randolph Tolliver

Randolph Tolliver
Merle Tosh
Deborah Trail
Lura Truman
Carol Turner

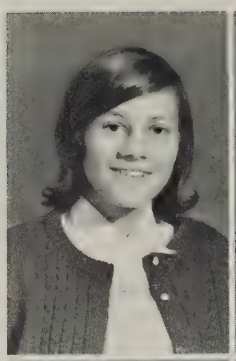

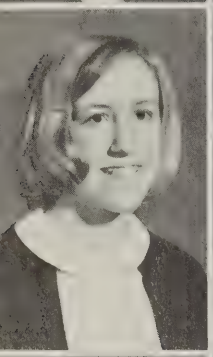
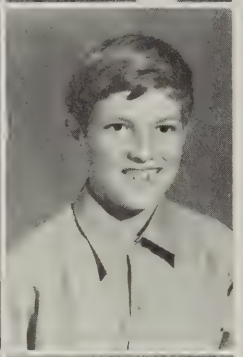

Dana Turner
Gary Turman
Glen Turner
James Turner
Kim Turner

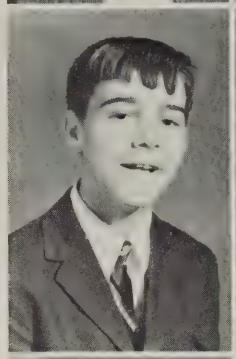

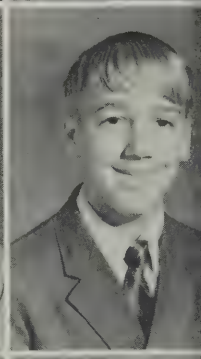

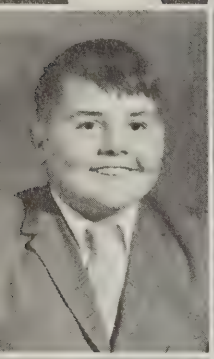
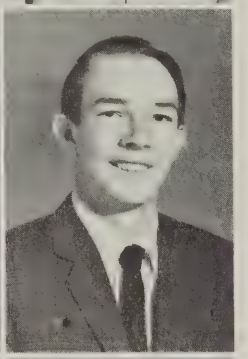

Robert Turner
Wesley Turner
Rita Tyree
William Tyree
Jackie Underwood

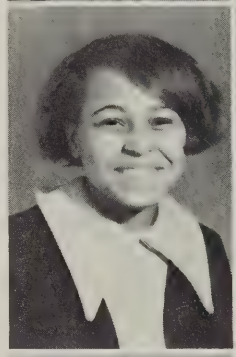
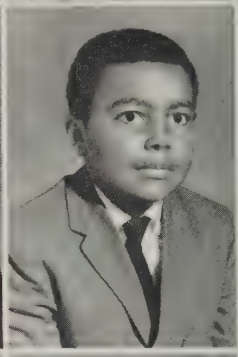

Judy Underwood
Goldie Wade
Ricky Wade
William Wade
Kathy Walker

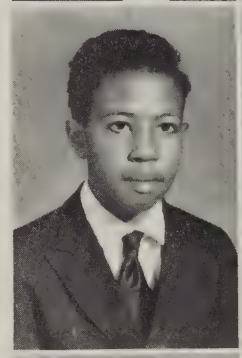
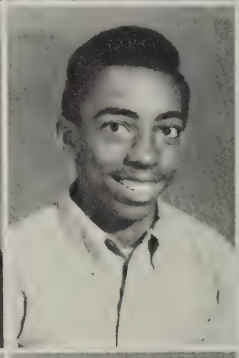

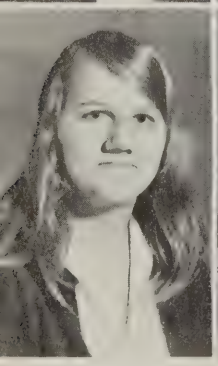
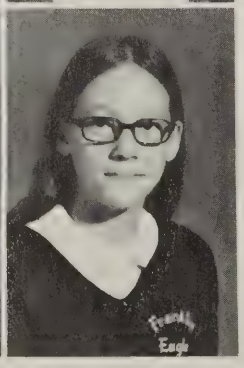

Terry Walker
Cynthia Warren
Jeanette Warren
Danny Webb
Glenna Webb

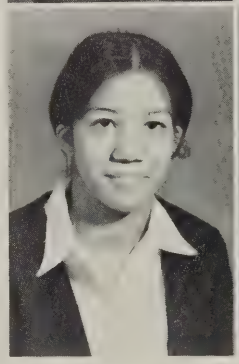
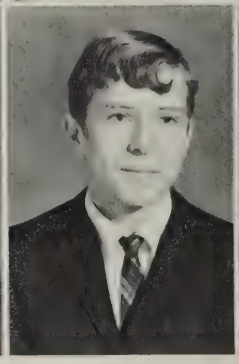

Michael Webb
Susan Webb
Wanda Webb
Chester Webster
Richard Webster

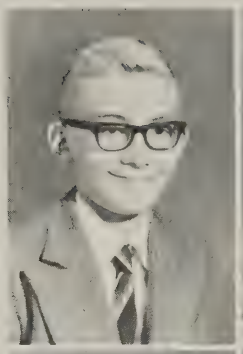

Natalie White
Eddie Whitlock
Kenneth Whorley
Lovelene Whorley
Roy Whorley

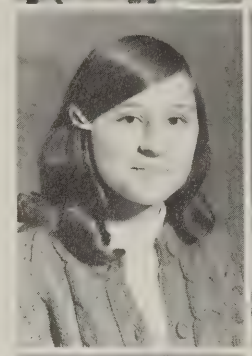

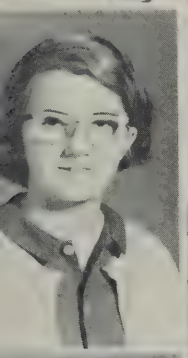
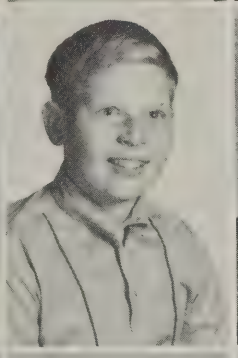
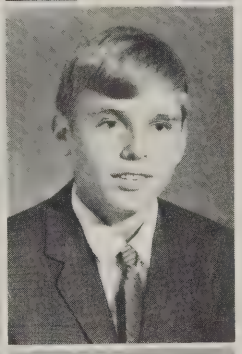

Debra Wilburn
Scott Williams
Walter Willis
Debra Wingfield
Robin Wingfield

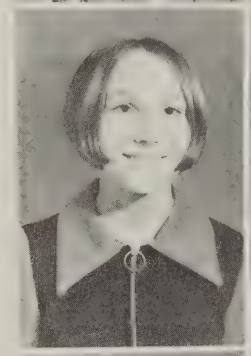

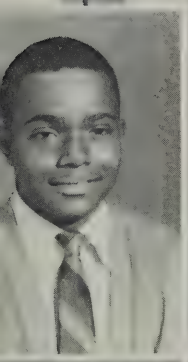
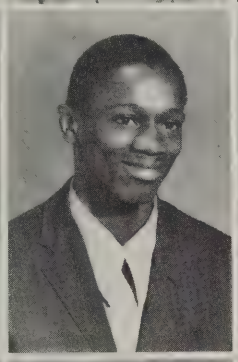
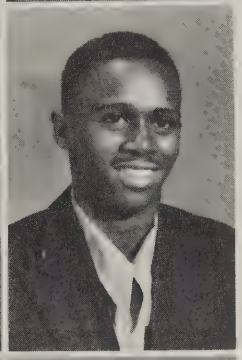

Jerry Witcher
Johnny Witcher
Joseph Witcher
Patricia Wood
Dinah Woods

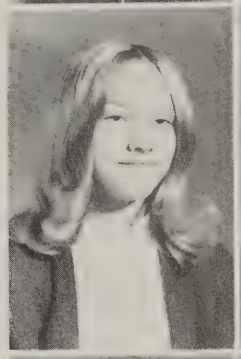
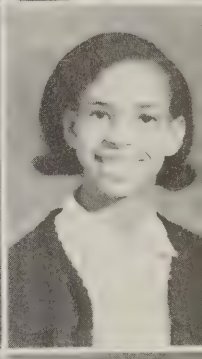

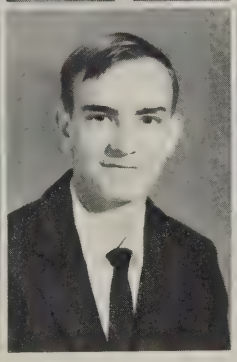
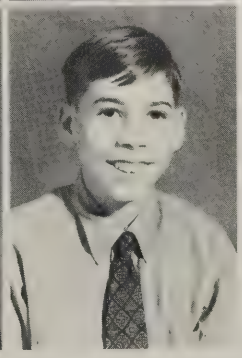

Marvin Woods
Michael Woods
David Woody
Melinda Woody
David Wooldridge

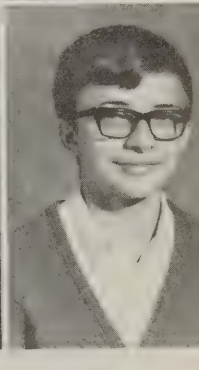

Dixie Workland
Nancy Worley
Denna Wray
Howard Wray
Johnny Wray

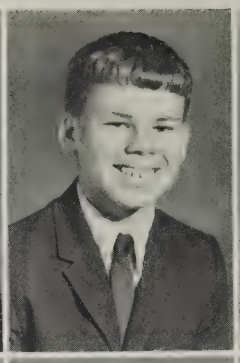

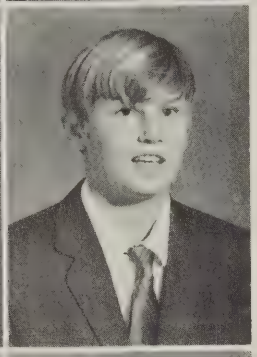

Karen Wray
Larry Wray
Mary Wray
Wanda Wray
Wanda Wray

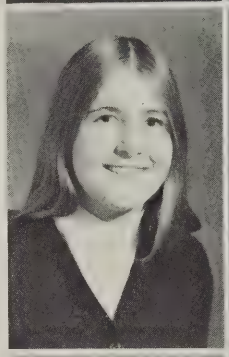

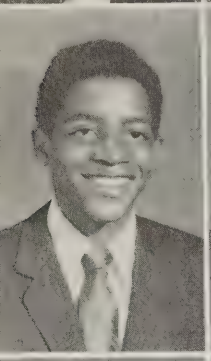

Charles Wright
Eleanor Wright
Richard Wright
Wayne Wright
Ann Yopp

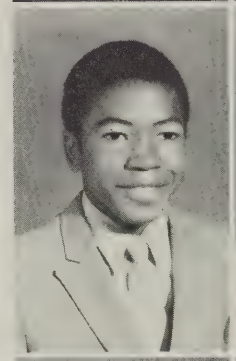
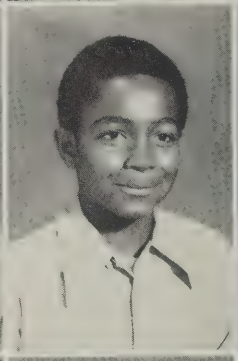

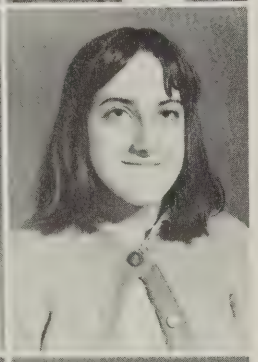

Gloria Yopp
Katherine Yopp
Victoria Yopp
Alease Young
Clara Young

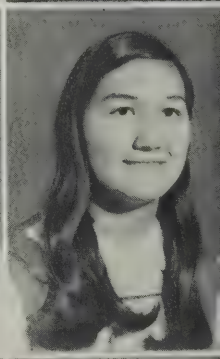

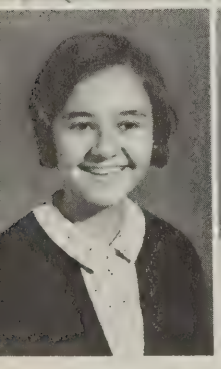

Connie Young
Debra Young
Randolph Young
Leronda Young
Lois Young

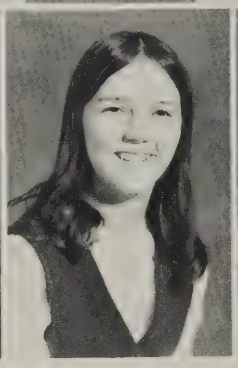

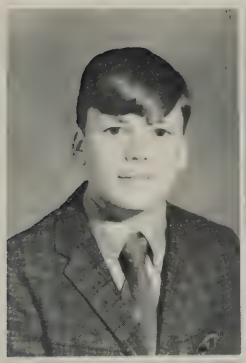

Steven Young
Kathy Ziegler

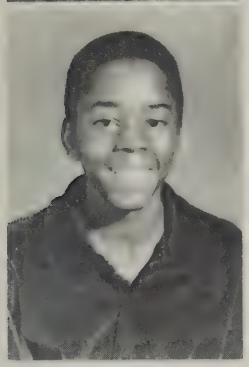

William Ziegler

Many eighth grade students have learned the importance of being in class on time. Since F.C.J.H.S. has grown this year, we now need seven minutes between classes.

Did you see the Great Pumpkin on Halloween Day this year? The spirit of Halloween seems to be hanging over F.C.J.H.S. in this picture.

HIGHLIGHTS OF 1970-71

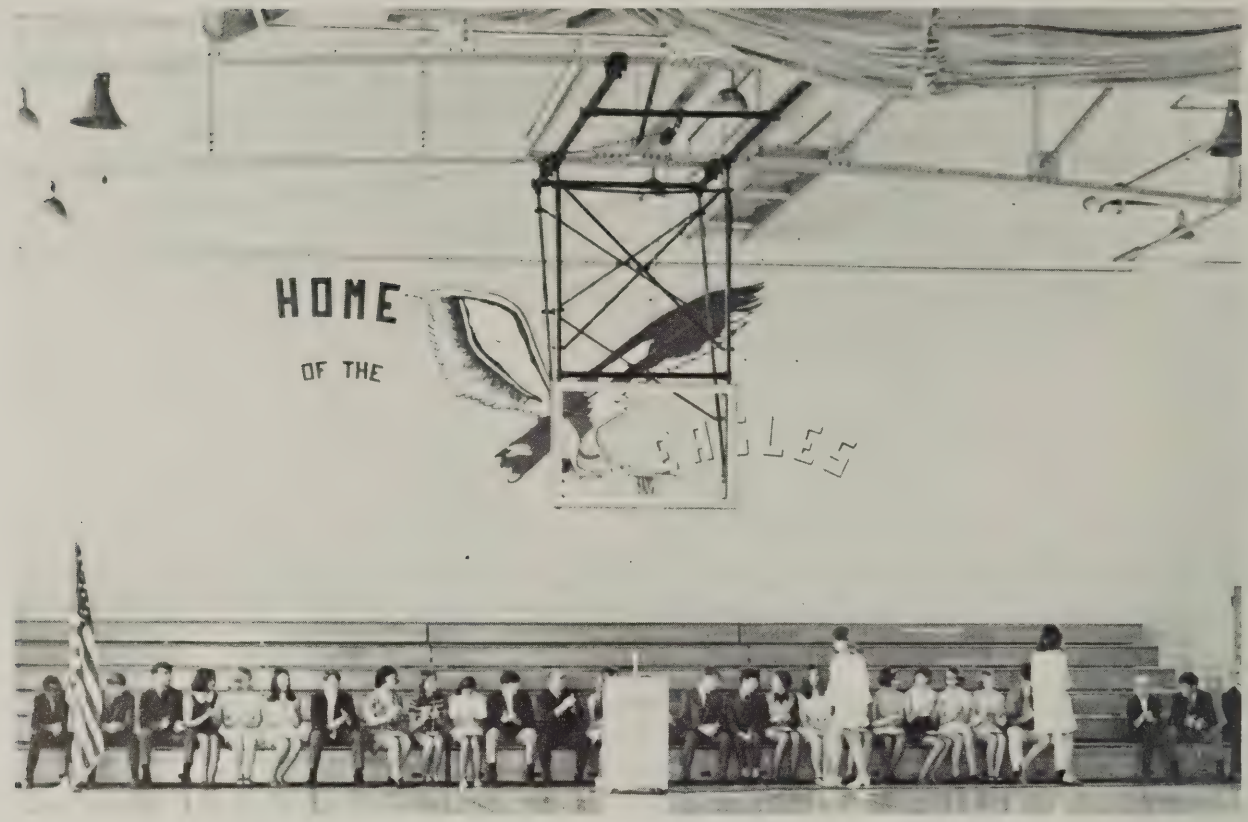

Franklin County Junior High students listened carefully to each candidate in the annual Elections Assembly.

The home economics department's annual Christmas Tea was a pleasure for students and parents alike.

With spring came baseball, and many exciting games as the one pictured here.

STUDENT LIFE

CLUBS

Drew Davis, the 1970-'71 S.C.A. President accepts the gavel and plaque from former President, Cathy Reece. This marks the beginning of the 1970-'71 school session and another year full of activity — academic and social.

PHOTOGRAPHY CLUB

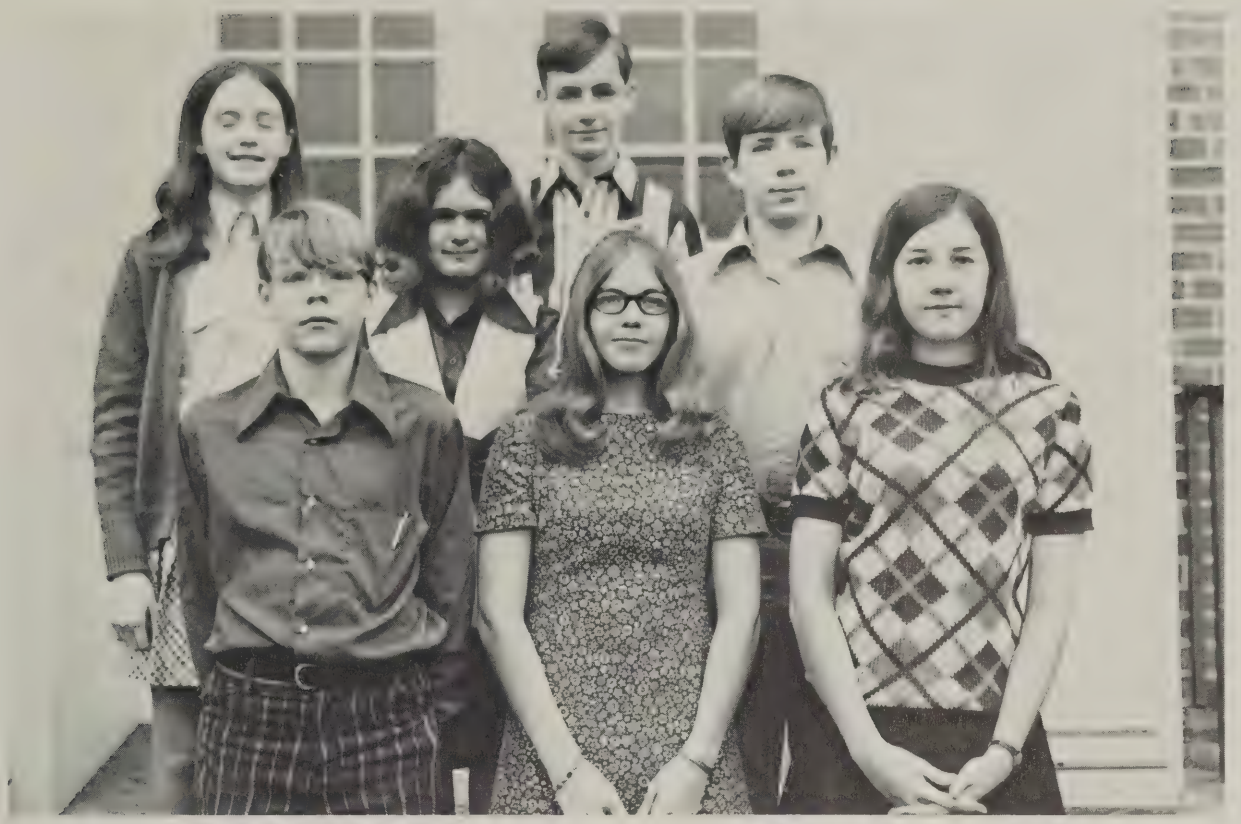

Row 1 — Michael Coffey, Cynthia Stevens and Kathy Perkins. **Row 2** — Debra Southall and Garland Bowman. **Row 3** — Melanie Coffey, and Roy Lee Beheler.

STUDENT COUNCIL

Franklin County Junior High School S.C.A. 1970-71

S.C.A. Officers — Seated: Drew Davis, President; **Standing:** Jeff Meador, Treasurer; Linda Matthews, Vice-President; and Sue Parcell, Secretary.

ASSOCIATION

Representatives
Parker Arthur
Roy Beheler
Barbara Carter
Charlotte Dent
Patricia Ford
Jo Ann Hall
Tilda Hodges
Edna Jamison
Debra McBride
Dennis Maddy
Beatrice Naff
Sandra Perdue
John Reece
Betsy Simmons
Judy Ann Smith
Kim Turner
Jonathan Williams
Kathy Hall
Teresa Nichols
Clara Anne Young

EIGHTH GRADE

Representatives
Andre' Arrington
Richard Bennett
Barbara Brown
Robert Divers
Michael Ferguson
Teresa Harmon
Rhonda Heckman
Charles Jamison
Mittie Johnson
Rita Manning
Harmon Nolen
Noel Powell
Donna Santrock
Alan Sigmon
Cynthia Stevens
William Walker
Peggy Jo Wray

NINTH GRADE

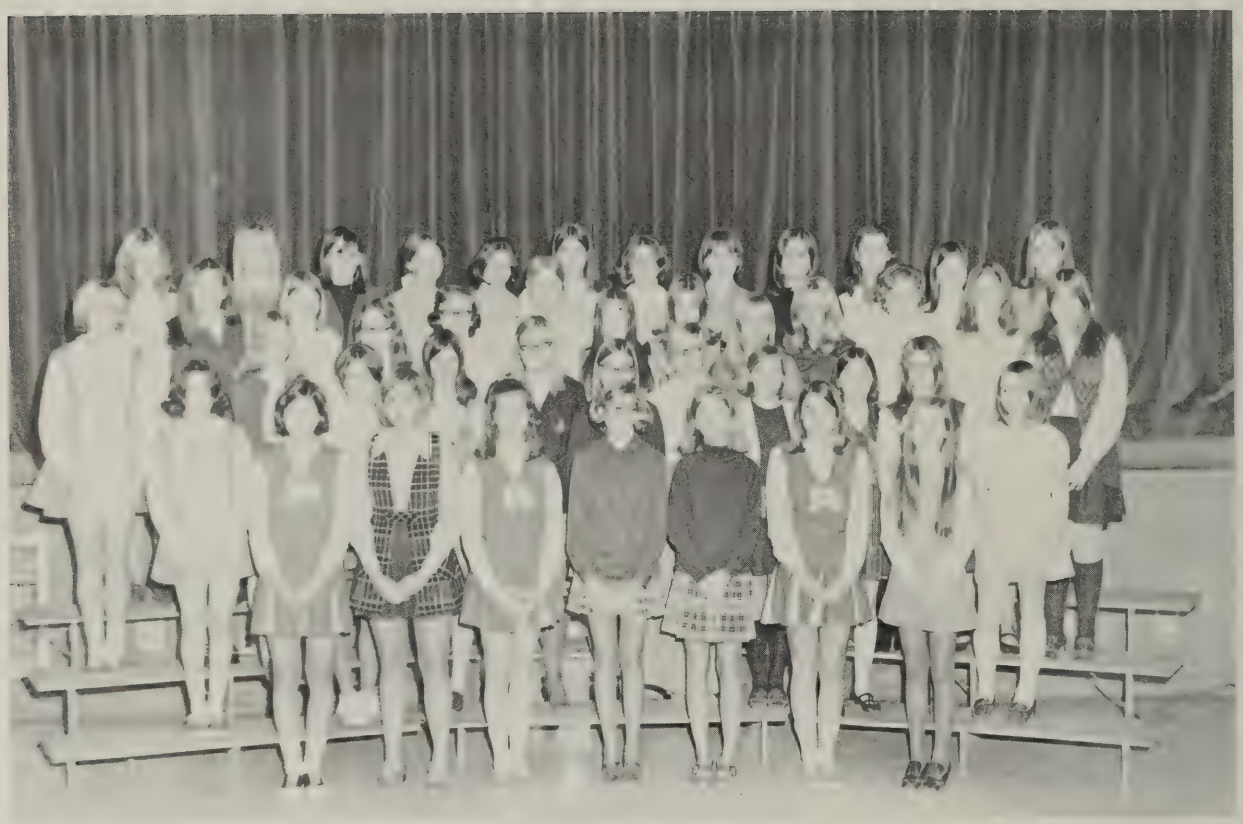

Eighth Grade Tri-Hi-Y

Ninth Grade Tri-Hi-Y

HI-Y

Tri-Hi-Y Officers: Kay Houston (Reporter), Mrs. Elizabeth Craddock, Mrs. Lois English (Sponsors), Kathy Law, (Historian), Donna Furrow (Treasurer), Mittie Johnson, (Vice-President), Gladys Boitnott (President), Donna Santrock (Secretary), Mary Jo Bowman (Chaplain).

Agee, Ann Arlet
Amos, Donna Kay
Arrington, Deborah Ann
Barnhart, Cheryl
Battle, Delores Ann
Beckner, Susan Charlene
Bobbitt, Rebecca Nora
Boitnott, Gladys Marie
Boone, Connie Lou
Bowling, Mitzi Kay
Bowman, Mary Jo
Bowyer, Debra Sue
Brown, Barbara Jean
Brown, Betty Gaye
Brubaker, Gay Sylvia
Brubaker, Vicki Lee
Caldwell, Dianna Lynn
Campbell, Debbie Diane
Chitwood, Vickie Lynn
Clingenpeel, Cynthia Jane
Coffey, Melanie Denise
Craighead, Marilyn Elizabeth
Dinwiddie, Susan Evelyn
Farmer, Terry Lee
Flora, Evelyn Lee
Flora, Harriet Lee
Furrow, Donna Gayle
Garst, Elizabeth Tatum
Garst, Tamsey Lynn
Goins, Darlene Lynn
Green, Rebecca Dawn
Greer, Nancy Mary
Guilliams, Pamela Kay
Guilliams, Sara Amanda
Gusler, Robin Gale
Hale, Ruth Diane
Harmon, Teresa Lynn

Harrison, Sandra Leigh
Haywood, Margaret Louise
Heckman, Rhonda Charlotte
Helms, Constance Rachel
Hodges, Donna Faye
Hodges, Karen Lee
Houston, Sabrina Kay
Hudson, Rita Ann
Hudson, Sharon Mae
Hunt, Susan Annette
Jefferson, Susan Ann
Johnson, Mittie Elizabeth
Keller, Sally Ann
Lafferty, Linda Carol
Laury, Terri Lynn
Law, Kathy Ellen
Layman, Sheri Jane
Lindsoe, Dulcy Jo
Lynch, Alma Gail
Lynch, Cheryl Jean
McCall, Julia Kay
McGhee, Regina Gail
Mason, Debra Lee
Matthews, Linda Gail
Meador, Phyllis Marie
Meadows, Joyce Elaine
Mills, Alice Lynn
Mills, Regina Faye
Montgomery, Linda Sue
Montgomery, Mary Margaret
Morris, Jane Metts
Naff, Beatrice Ethel
Neathawk, Julia Ann

Newman, Carla Yvonne
Nichols, Teresa Faye
Oakes, Denise Dale
Pagans, Dora Jane
Palmer, Deborah Lillian
Parcell, Charlotte Susan
Perdue, Miriam Jean
Perdue, Sandra Kay
Perkins, Kathy Lynn
Prillaman, Emily Mae
Pugh, LaWanda Faye
Pugh, Shelia Leigh
Ramsey, Cindy Leigh
Reynolds, Deborah Carol
Richardson, Lenora Faye
Robertson, Annette Elizabeth
Robertson, Jessica Diane
Santrock, Donna Marie
Scott, Deborah Lynn
Short, Carolyn Faye
Simmons, Jean Paulette
Simmons, Leta Marie
Sites, Priscilla Ann
Southall, Debra Gail
Stevens, Cynthia Kay
Stone, Marian Wilda
Tosh, Merle Diane
Truman, Lura Ann
Via, Kandis Joan
Webb, Susan Lynn
Williams, Grace Elizabeth
Williams, Patricia Louise
Wingfield, Robin Gail
Woods, Patricia Anita
Wray, Peggy Jo
Young, Glenda Leronda
Yopp, Katherine

EIGHTH GRADE 4-H

Club Roster

Atkins, Jerry Wilson
Brown, Linda Denise
Caldwell, Dianna Lynn
Carroll, Shelia Ann
Carter, Barbara Lynn
Chitwood, Clarence Ross
Dinwiddie, Susan Evelyn
Fisher, Cathy Faye
Fralin, Patsy June
Fralin, Serena Catherine

Garst, Elizabeth Tatum
Kirby, Linda Faye
Lamkin, Linda Faye
McEnhimer, Sylvia Laverne
Mackenhimer, Glendora
Menefee, Kevern Jerome
Oakes, Kathy Marie
Powell, Tony Lee

Radford, Cathy Paulette
Reynolds, Mark Samuel
Shelton, Jennifer Joy
Smith, Robin Annette
Underwood, Judy Ann
Warren, Jeanette Lugenia
Webb, Susan Lynn
White, Natalie Marlene
Workman, Dixie Mae
Wray, Mary Jane

NINTH GRADE 4-H

Club Roster

Amos, Bary Curtis
Boone, Connie Lou
Bourne, Stephen Wayne
Brown, Barbara Jean
Bryant, Ralph Shumate
Dunahoo, Sharon Elaine
Edwards, Lamar, Michael
Ellis, Susan Diane
English, Katherine Elaine
Ferguson, Cynthia Ann
Gilbert, Janice Marie
Greer, Nancy Mary

Hartsel, Robert Seymour, Jr.
Helms, Diana Marie
Law, Judith Katherine
McDaniel, Dinah Marie
Milliron, Charles Edward
Mills, Regina Faye
Minnix, Jamie Darnell
Moore, Paul Lee

Poindexter, Kenneth Lee
Powell, Noel Dean
Quinn, Phyllis Ann
Sigmon, Wanda Lynne
Simmons, Rachel Yvonne
Sink, Sue Ellen
Smith, Charles Edward
Stevens, Cynthia Kay
Taylor, Mark Anthony
Witcher, Nadine
Wray, Harriet, Doreen
Young, Ronnie Dean

CHEER CLUB

NINTH GRADE: Kay Houston, Barbara Brown, Susan Dudley, Donna Santrock, Donna Hodges, Gladys Boitnott, Vickie Chitwood, Susan Blanton

EIGHTH GRADE: Debra Mason, Debra Southall, Bea Naff, Cynthia Warren, Susan Webb, Ella English, Clara Young, Monica Sigman

FUTURE FARMERS OF AMERICA

PRESIDENT — Gary Rutrough, VICE-PRESIDENT — Stewart Atkins, SECRETARY — Harmon Beckner, TREASURER — Roger Sledd, & REPORTER — Delmar Bowman

FUTURE FARMERS OF AMERICA
VOCATIONAL AGRICULTURE
FFA

LIBRARY

LIBRARY CLUB — Carolyn Mitchell, Secretary; Patty Scott; Sharon Jones; Grover Conner; Bonnie Angle; Deborah Shorter; Dinah McDaniel; Dennis Guthrie, President; and Stephen Bourne. Absent when picture was taken: Michael Ferguson; Gwen Arrington, Reporter; and Patsy Dudley, Vice-President.

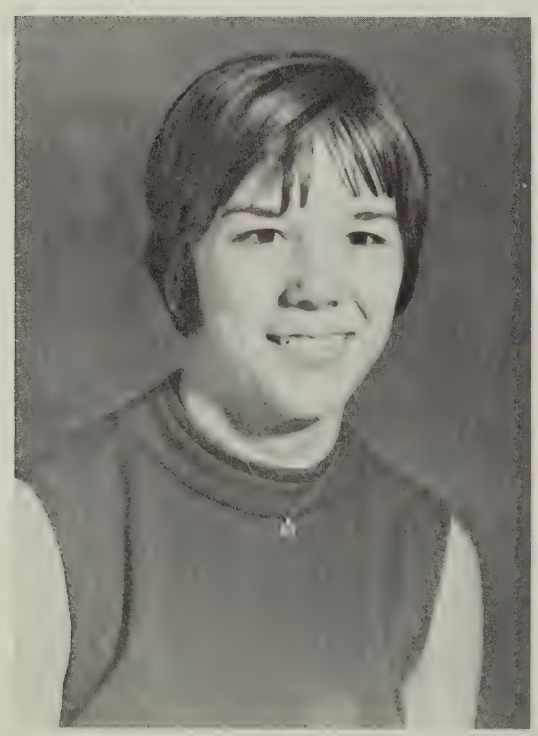

Miss Janet Sink, Library Secretary

Mrs. Margaret Angle, Librarian

CHORUS

The Choir room comes alive with the sounds of the Franklin County Junior High School Chorus. Practice makes perfect and practice they do under the direction of Mrs. Frances Keen.

FUTURE HOMEMAKERS

Ninth Grade F.H.A.

Barnhart, Cheryl
Beckner, Susan Charlene
Bobbitt, Rebecca Nora
Brubaker, Gay Sylvia
Bryant, Deborah Carol
Campbell, Debbie Diane
Carter, Brenda Kaye
Gardner, Pauline Pearl
Guilliams, Pamela Kay
Gusler, Robin Gale
Heckman, Rhonda Charlotte
Jamison, Opal Louise
Keatts, Joyce Marie
Law, Linda Sue
Matthews, Linda Gail
McEnheimer, Bertha Jean
Mulkey, Wanda Dawn
Nester, Sharon Elizabeth
Palmer, Deborah Lillian
Robertson, Jessecia Diane
Scott, Sharon Kay
Sigmon, Sandra Lucille
Sloan, Judy Gale
Stanley, Linda Gail
Williams, Patricia Louise
Wray, Peggy Jo

The Current F.H.A. officers at Franklin County Junior High School are Gaye Brubaker (Vice-President), Robin Gusler (Parliamentarian), Judy Sloan (Secretary), Deborah Palmer (Historian), Sharon Scott (President), Brenda Carter (Treasurer).

OF AMERICA

Eighth Grade F.H.A.

Altice, Nancy Elizabeth
Boone, Leigh Ann
Bower, Alice Rose
Bower, Robin Kaye
Bowling, Mitzi Darnell
Bowling, Mitzi Kay
Brown, Arettia Faye
Brown, Linda Denise
Brubaker, Vicki Lee
Crook, Sandra Sue
Dillon, Teresa Emmerjane
Dillon, Vicki Mae
Dudley, Patsy Irene
Ford, Patricia Ellen
Fralin, Serena Catherine
Gregory, Kathy Lynn
Griffith, Diane Lee
Hale, Donna Lynn
Hale, Ruth Dianne
Hardy, Carol Ann
Hutchinson, Rhonda Diane
Jamison, Bonnie Mae
Jamison, Edna Lee
Jamison, Florence Irene
Jones, Beverly Ann
Jones, Sharon Carter
Newbill, Jacqueline Lenora
Newman, Carla Yvonne
Nichols, Teresa Faye
Oakes, Denise Dale
Owens, Rebecca Jean
Pagans, Dora Jane
Pasley, Evonne Elizabeth
Penn, Mildred Lee
Powell, Rhonda Ann
Rutrough, Christine Marie
Saul, Ruth Ella
Simms, Mary Katherine
Sink, Donna Marie
Sites, Priscilla Ann
Sloan, Denna Marie
Smith, Alice Lavern
Southall, Debra Gail
Turner, Dana Renee
Underwood, Judy Ann
Webb, Glenda Lee
Webb, Susan Lynn
Wingfield, Robin Gail
Wood, Patricia Anita
Wray, Wanda Jean
Young, Clara Anne

The F.H.A. chapter at Franklin County Junior High School presented a playlet at the monthly F.H.A. meeting that reflected the theme for the year: "Stable Home—Stable Life." Pictured here are Judy Sloan, Pam Guilliams, Sharon Scott, and Joyce Keatts.

BAND

The Varsity Band, of which many junior high students are members, spent long hours in preparation for football games, concerts, and music festivals. We are especially proud of our Band this year. They received an excellent rating at the District Festival held at Franklin County High School.

These Flute players have to practice long hours to master their instruments.

These French horn players, like the Flute players, learn that music can be enjoyable.

ANNUAL STAFF

The REFLECTIONS 1971 staff spent many long hours in planning, preparation, and production of this year's classbook. This was a year in which, snow, "flu", and problems at the printing company slowed the production of our book. In spite of all of these problems the staff came through. It is the hope of the staff that you will find many long hours of enjoyment in REFLECTIONS 1971.

Kandis Via works on a poster for the annual sales campaign.

Johnny Thompson puts the finishing touches on an important annual project.

STUDENT ACTIVITIES

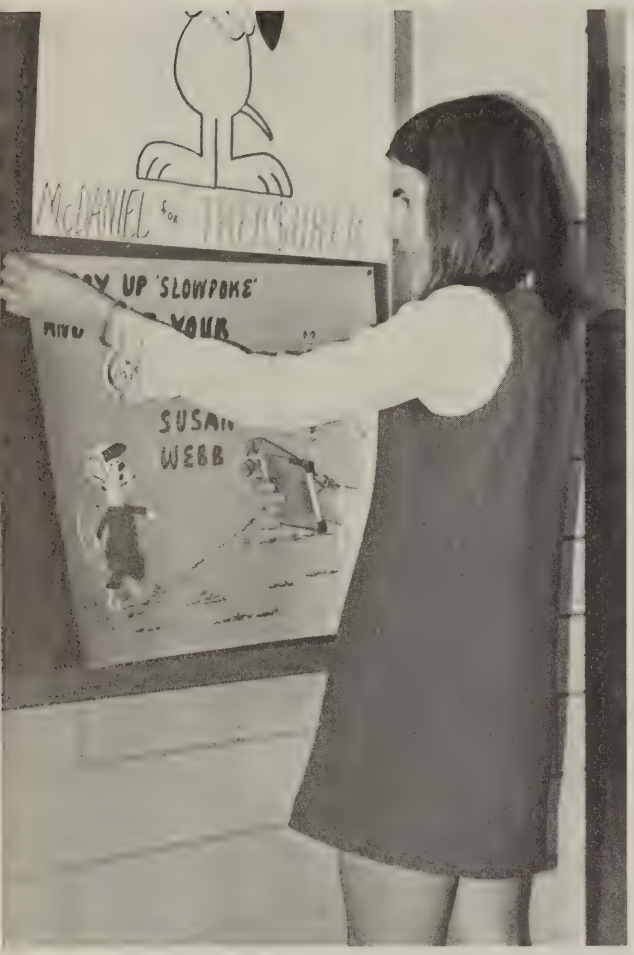

Many of the S.C.A. candidates for office spent long hours in preparing their posters for the campaign.

F.C.J.H.S. students take pride in their school. In this photo, David Smith and a friend pick up paper on the school grounds.

F.C.J.H.S. truly enjoy sports. Who can resist an exciting game of volleyball?

The Franklin County High School Band, of which many junior high students are members, spent long hours under the hot September sun in practice for the coming football season. The hard efforts paid off as the band slowly began to take shape.

Band rehearsals bring sore feet and deflated lungs.

After many hours of practice, the band showed great precision and skill as they marched in the annual Franklin County Christmas parade.

Mr. Stie's science classes really enjoyed his stuffed animal collection.

We remember stuffed animals, stuffed cookies and sketches

These home economics students are preparing to serve some of the delicious pastry they made for the Christmas Tea.

Mrs. Treadway's art classes work very intently on some of their projects for art class.

The annual Spring Sock Hop is always an exciting event for Franklin County Junior High students.

F.C.J.H.S. students enjoy sock-hops and assemblies!

Assemblies give the students a chance to take a break from the classroom and a chance to hear and see interesting events and happenings.

S.C.A. ALTERNATES

Nancy Altice
Robin Bower
Vickie Brubaker
Harold Cuff
Phillip Gibbs
Sara Guilliams
Bonnie Hogan
Susan Hunt
Charles McDaniel
Marshall Matherly
Benjamin Parcell
Sharon Perdue
Mark Reynolds
Douglas Simmons
Barbara Thompson
Susan Webb
Howard Wray
Darlene Basham
Jackie Underwood
Mary Wray

EIGHTH GRADE

Ann Agee
Blair Boone
Steve Brubaker
Bonnie Cooper
Donna Furrow
Benjamin Hall
Michael Hodges
Sabrina Houston
Susan Jefferson
Regina Mills
Janice Morris
Kenneth Poindexter
Jessica Robertson
John Simms
Billy Tosh
John Webb
Teresa Young

NINTH GRADE

SCHOOL DAZE . . .

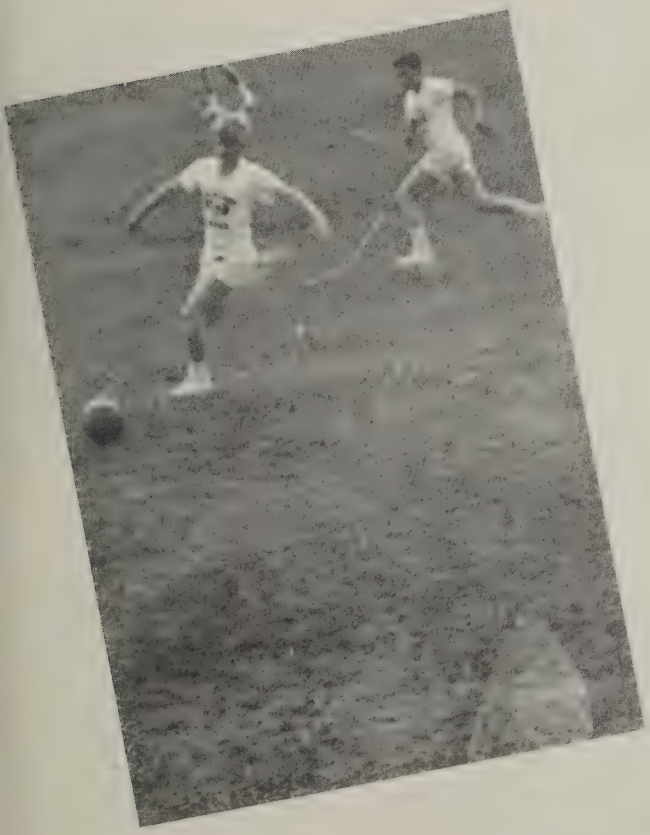

THE MEN

208

OUR FUTURE LEADERS
PRESIDENT
CLARA YOUNG
VICE-PRESIDENT
SUSAN WEBB
SECRETARY
MELANIE COFFEY
TREASURER
RUSS MCDANIEL

SPORTS

NINTH GRADE

C. L. Hundley (manager) **First Row:** Harry Blankenship, Keith Mattox, Steve Brubaker, Robert Holland, Dean Powell, Ronnie Wood, Ricky Smith, Frank Nichols, Howard Hodges, Ricky Holland, Sherrard Holland. **Second Row:** Ronnie Young, Tony Strickler, Kenny Funk, Mark Wagner, Joey Prillaman, Drew Davis, Bill Walker, James Dowdy, Phillip Pendleton, Lowell Guilliams. **Third Row:** Charles Jamison, Johnny Webb, Troy Foley, Terry Gusler, Vinson Thomas, Dwight Webb, Charles Milliron, Tommy Rakes, Ray Hundley, Coach McKay. **Fourth Row:** Coach Stie, Jerry Tuck, Ricky Davis, Tim Anderson, Neil Sigmon, Kenny Sawyer, Gordon Ingram, Don Hall, Stewart Mason, Joey Walters, Donald Brooks, Kenny Poindexter.

Quarterback Drew Davis takes the handoff from center as the team moves from the line of scrimmage.

FOOTBALL

After completing a successful 5-1 season, the members of the ninth grade squad looked forward to high school football. Under the direction of Coach McKay and Coach Stie the members of the ninth grade team illustrated their ability to play well under difficult conditions. In each of their contests, they played well and illustrated good sportsmanship. The members of the team had a great desire to win. Both coaches felt that the boys played well throughout the football season.

Scoreboard

F.C.J.H.S.	6	Bassett	0
F.C.J.H.S.	0	Roanoke Catholic	6
F.C.J.H.S.	8	William Byrd	0
F.C.J.H.S.	18	Lord Botetourt	0
F.C.J.H.S.	24	Liberty	0
F.C.J.H.S.	29	Hargrave	0

Record: 5-1

Coaches: Ernest McKay
Joe Stie

Notice the young football player below number 21. I am sure he will tell you that football can be a very bruising contest!

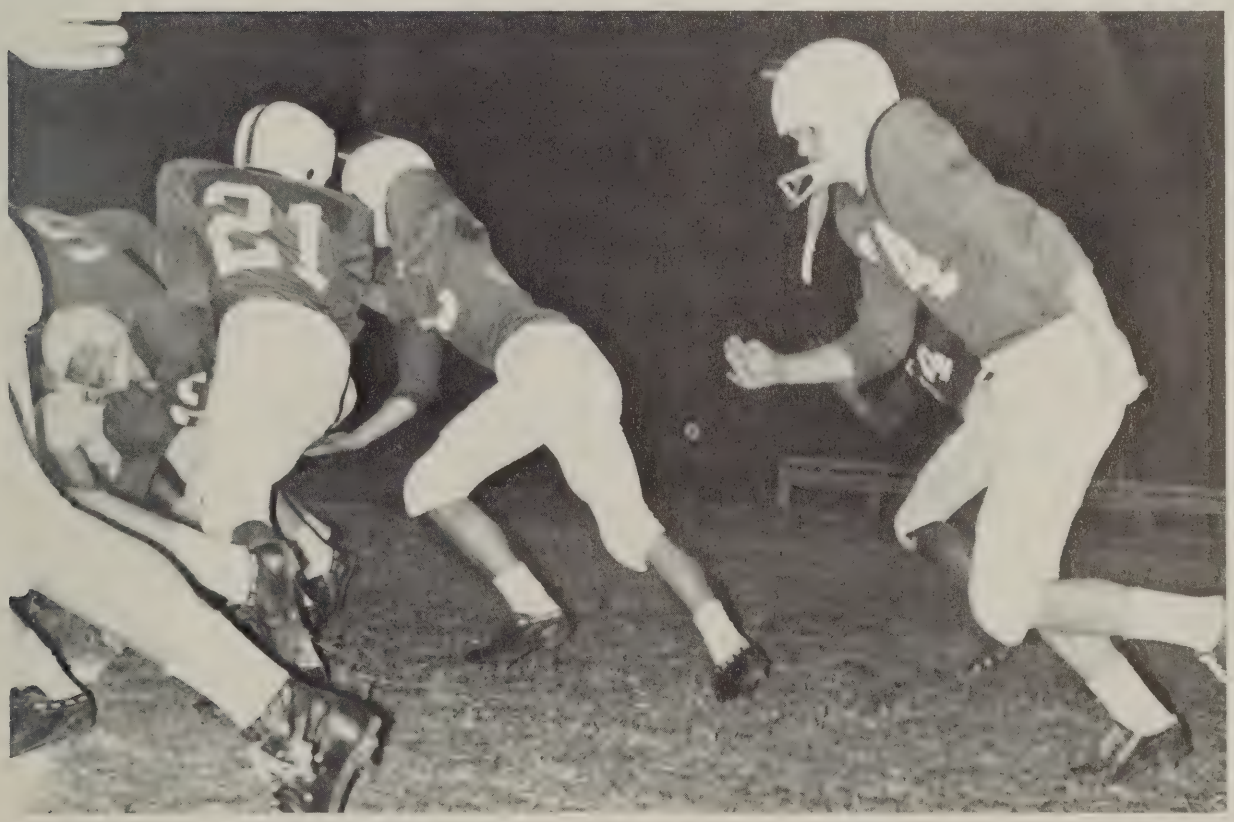

EIGHTH GRADE FOOTBALL

Row 1 — Larry Wray, Mike Bowles, Marshall Matherly, Tony Hodges, Randy Young, Mike Smith, Perry Reece, Steve Young, Keith Mattox, Larry Quinn, and Ben Parcell. **Row 2** — Eugene Hylton, Randy James, William Middleton, Phillip Gibbs, Dennis Maddy, Jackie Hodges, Steve Helms, Dale Matherly, Steve Hunt, Mark Carter, and Wesley Massey. **Row 3** — Coach Burnett, Rex Rigney, Glenase Smith (Manager), Phillip Solomon, Randy Gusler, Elick Adkins, Ronald Blankenship, Rodney Washburn, Clarence Chitwood, Mike Grantham, and Coach Cooper.

SCOREBOARD

F.C.J.H.S. 6	Liberty	6
F.C.J.H.S. 0	Martinsville	12
F.C.J.H.S. 0	Salem Intermediate	20
F.C.J.H.S. 0	Botetourt Intermediate	20
F.C.J.H.S. 0	Salem	48
F.C.J.H.S. 0	Liberty	12

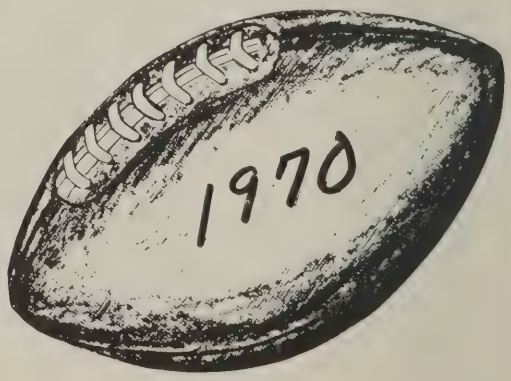

JUNIOR HIGH WRESTLERS

First Row: D. A. Peters, Phillip Pendleton, Lorenzo Terry, Elbert Foley. **Second Row:** Danny Campbell, Tommy Boitnott, Neil Sigmon, Donald Brooks, Drew Davis.

SCOREBOARD

F.C.H.S.	36	Drewry Mason	18
F.C.H.S.	25	Jefferson	25
F.C.H.S.	8	Northside	42
F.C.H.S.	34	William Fleming	16
F.C.H.S.	21	Covington	33
F.C.H.S.	29	Patrick Henry	21
F.C.H.S.	22	Andrew Lewis	29
F.C.H.S.	32	Jefferson	20
F.C.H.S.	22	Liberty	24
F.C.H.S.	22	Andrew Lewis	21
F.C.H.S.	22	Liberty	22
F.C.H.S.	37	Patrick Henry	11

NINTH GRADE

After gaining a year of experience in eighth grade basketball, the 1970 ninth grade basketball team went on to a very exciting year of basketball. During the season, the squad played many close games that were decided by two points or less.

Coach Burnett felt that the boys exhibited good sportsmanship and a strong desire to win. The team truly enjoyed each game they played.

SCOREBOARD

F.C.J.H.S.	44	Hargrave	39
F.C.J.H.S.	28	Cave Spring	29
F.C.J.H.S.	27	Glenvar	28
F.C.J.H.S.	65	Andrew Lewis	58
F.C.J.H.S.	41	Glenvar	42
F.C.J.H.S.	43	Liberty	37
F.C.J.H.S.	85	Hargrave	39
F.C.J.H.S.	55	Martinsville	58
F.C.J.H.S.	71	Cave Spring	54
F.C.J.H.S.	46	Martinsville	48
F.C.J.H.S.	51	Liberty	34
F.C.J.H.S.	27	Andrew Lewis	35

Won: 6 Lost: 6

Kenny Poindexter goes high in the air to get the "tap" in an important game with Andrew Lewis.

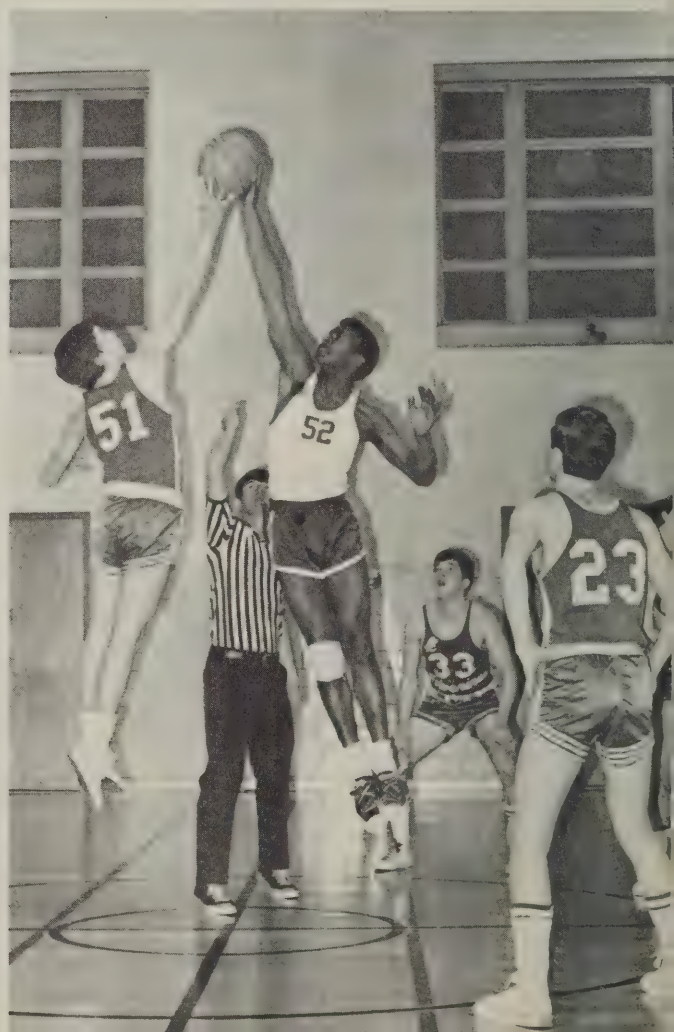

Steve Brubaker drives in for an easy layup as Charles Jamison looks on.

BASKETBALL

Ninth grade squad: First Row: James Dowdy, Johnny Webb, Bill Walker, Coach Burnett, Steve Brubaker, Randy Woods, Paul Parker. **Second Row:** Ronald Jamison, Charles Hodges, Ray Hundley, Kenny Poindexter, Gordan Ingram, Billy Thurman, Michael Ferguson, Don Hall, Charles Jamison, Derryl Ingram (manager).

Everybody is jumping, but where is the ball?

Bill Walker drives in for a layup as Charles Jamison looks on.

EIGHTH GRADE

The first year of basketball proved to be very exciting for many students at F.C.J.H.S. It was a new and exciting game for many eighth grade students. Coach Harman said that the team played well throughout the year and he felt that they had a strong desire to win which is a necessity for a good basketball team. In every game, the players exhibited good sportsmanship.

SCOREBOARD

F.C.J.H.S.	24	V.B.C.H.	49
F.C.J.H.S.	41	Andrew Lewis	26
F.C.J.H.S.	(B) 34	Botetourt	(7) 21
F.C.J.H.S.	33	Botetourt	13
F.C.J.H.S.	28	Bedford	37
F.C.J.H.S.	33	V.B.C.H.	40
F.C.J.H.S.	36	Martinsville	40
F.C.J.H.S.	48	Bassett	49
F.C.J.H.S.	33	Martinsville	44
F.C.J.H.S.	(B) 27	Botetourt	(7) 31
F.C.J.H.S.	37	Botetourt	20
F.C.J.H.S.	50	Bassett	24
F.C.J.H.S.	38	Bedford	32
F.C.J.H.S.	44	Andrew Lewis	16
	Won 7	Lost 7	

In this photograph, Carl Preston and Ricky Wade try to break up an Andrew Lewis pass.

Dwaine Board and Carl Preston go high in the air for the ball in the basketball Assembly.

First Row: Mike Bowles, Danny Booth, Coach Harman, Donnie Mattox, Ricky Wade. **Second Row:** Ben Parcell, Rex Brown, Richard Cook, Ronald Blankenship, Buford Holland, Duaine Board, Carl Preston, Robie Robinson, Greg Hancock, Larry Brooks, James Haynes (manager), and Ricky Reese (manager). **Not pictured:** Freeman Muse, Joseph Witcher.

Ronald Blankenship drives in for a shot as Robie Robinson looks on.

Coach Harman looks very tense in a crucial game.

JUNIOR HIGH

Eighth Grade Squad First Row: Charles Hodges, Leander Wainwright, Tony Strickler, Drew Davis, Kenny Poindexter, Danny Campbell, Kenny Funk, Ricky Smith. **Second Row:** Glenase Smith, Mike Edwards, Kelvin Mattox, Derrly Ingram, Matt Bryant, Gary Law. **Third Row:** William Nichols, Douglas Law, Joey Prillaman, Steve Brubaker, Richard Bennett, Perry Jefferson, Neil Sigmon, Tommy Campbell, Coach Cooper. **Fourth Row:** Coach McKay, Tim Anderson, Mike Ferguson, Kenny Sawyer, Donald Brooks, Teddy Oakes.

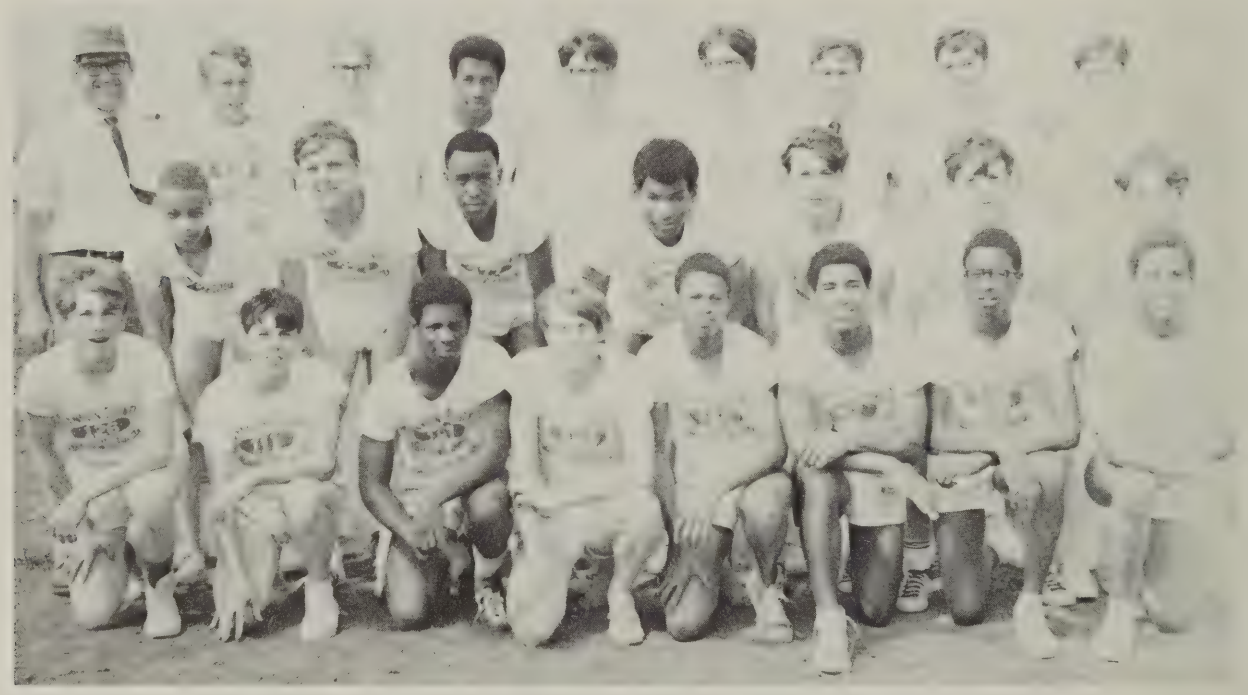

Ninth Grade Squad First Row: Bill Walker, Sherrard Holland, Rufus Harris, Lowell Guilliams, Carl Gravely, Thomas Hill, Richard Law, Anthony Holland. **Second Row:** Rudy Holland, Russell Robertson, Larry Young, Roger Hancock, Ollie Hodges, Richard Davis, Jack Holt. **Third Row:** Coach McKay, Herman Smith, Andy Byrd, Larry Poindexter, Pete Wright, Mark Goodpasture, Coach Cooper, Richard Shively, Bill Fitzgerald.

TRACK AND FIELD

The Franklin County Junior High School track squads had a very successful 1970 season. The teams were undefeated after eight starts. The members of the team spent long hours in preparation for each track meet. Coach McKay and Coach Cooper felt that every member of the team exhibited good sportsmanship both on and off the track field. The qualities of good sportsmanship and the desire to do one's best are essentials for a successful athletic program.

SCOREBOARD

F.C.J.H.S.	87 (9)	Liberty	40
F.C.J.H.S.	78	Martinsville	13
F.C.J.H.S.	54 (9)	Martinsville	46
F.C.J.H.S.	98 1/2	Lord Botetourt	58 1/2
(9)		James River	2
F.C.J.H.S.	70 (9)	Northside	48
F.C.J.H.S.	76	Martinsville	15
F.C.J.H.S.	84 (9)	Martinsville	43
F.C.J.H.S.	108	Gretna	15
(8 & 9)			

JUNIOR HIGH BASEBALL

Coach Dillon

Coach Stie

SCOREBOARD

F.C.J.H.S.	7	Staunton River	5
F.C.J.H.S.	11	Hargrave	2
F.C.J.H.S.	5	Staunton River	3
F.C.J.H.S.	8	Gretna	4
F.C.J.H.S.	3	Staunton River	7
F.C.J.H.S.	2	Staunton River	0
F.C.J.H.S.	5	Hargrave	3
F.C.J.H.S.	5	Gretna	3

First Row: Leon Young, Jeff Roberts, Johnny Wallace, Bob Divers, Stewart Atkins, Ray Hundley, Marty Sigmon, Steve Thompson, Dean Powell, Keith Adkins. **Second Row:** Coach Dillon, T. D. Clayton (manager), Noel Arrington, Walter Scott, Dale Clemons, Ricky Davis, Coy Renick, Rex Burrus, James Dowdy, Mike Doyle, Billy Fuller (manager). **Not Pictured:** Coach Stie.

THOSE WERE THE DAYS . . .

Of Clubs . . .

Of Christmas . . .

Of Spring Sports . . .

. . . OF MEMORABLE REFLECTIONS

Of Assemblies . . .

Of Physical Education . . .

Of Cheerleading . . .

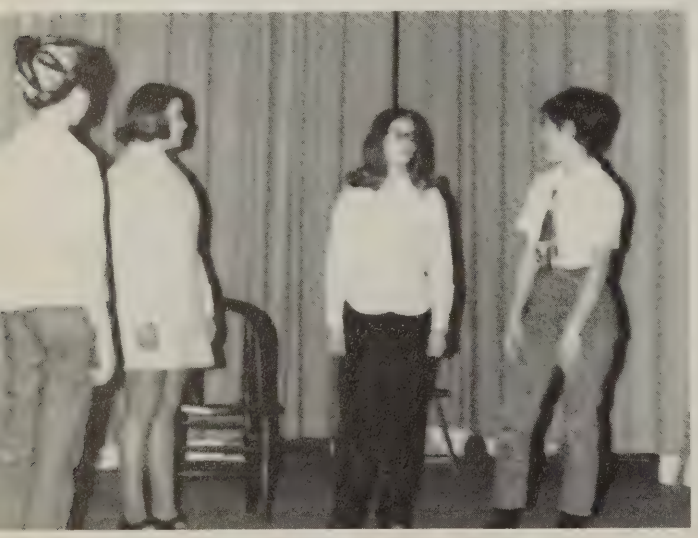

Of Skits . . .

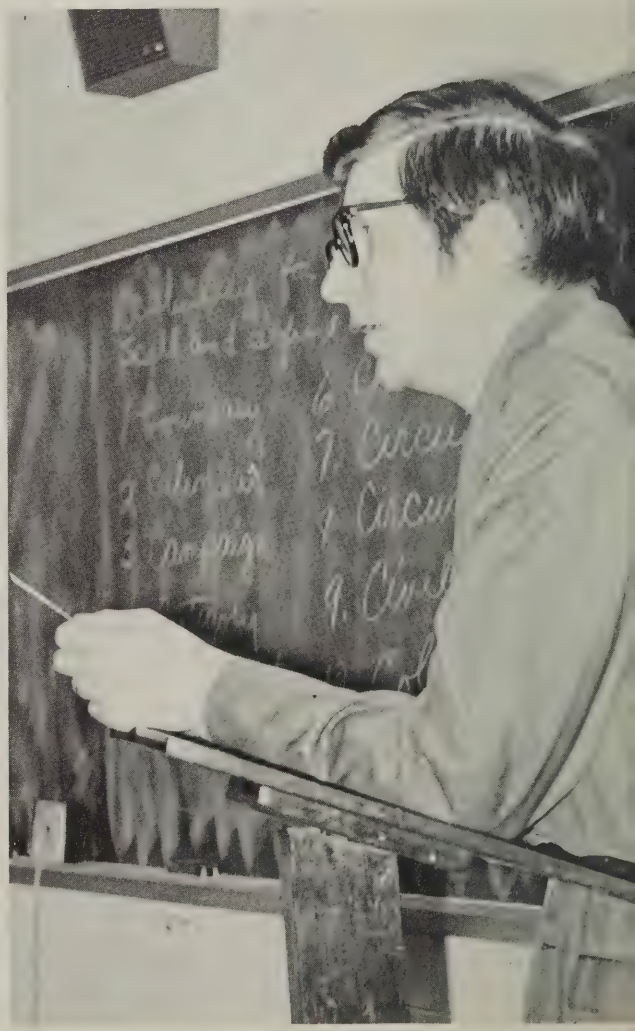

And of Course — CLASSES!

CLOSING COMMENTS

FRANKLIN COUNTY JUNIOR HIGH SCHOOL
418 TANYARD ROAD, N. E.
ROCKY MOUNT, VIRGINIA 24151

OFFICE OF THE PRINCIPAL

Dear Students, Faculty, and Parents:

All too quickly, it seems, another exciting and eventful year in the history of Franklin County Junior High School is drawing to a close. Since late last August and continuing through the weeks and months of our school year, a succession of classes, activities, and other events has crowded our lives. With our daily classwork serving as the foundation for our school organization and leading us into many avenues of endeavor, we have added the spice and fun of football, assemblies, an unusually successful magazine campaign, basketball, school pictures, Thanksgiving, Christmas, exams, wrestling, our school clubs, grades, Back-To-School Night for our parents, track, school elections, lots of good food, the School Chest Fund (ugh-those lost books), registration for next year's classes, lost snow days, quite an epidemic during February and March, thoughts turning toward summer, and not the last nor the least, the arrival of our greatly anticipated school yearbooks.

All of these things have been ways of people learning to live with and to work with, and to have concern for and respect for each other. We hope that through this year and our association together that we, all of us, have had the opportunity to grow, to learn, and to become better human beings---and that each one of us and this school will be better off because we have been here.

With the very best of good wishes to each of our graduating ninth graders, and with the eager anticipation of having our eighth grade class to return and claim their places as our next ninth grade class, and certainly with the geniune wish that each of you will have a fine and enjoyable summer of 1971, I am,

Most sincerely,

Morris Law

Morris Law
Principal

Dr. Lewis G. Coffey	Institution Foods
W. H. Pasley	Arrington Flowers
Pet Dairy	Arrington Pavington Company
Lynch Farm Equipment	Franklin Drug Company
Hollywood Beauty Salon	Peoples National Bank
W. A. Alexander	Hodgesville Service Station
Virginia Office Supply	Angle Hardware Company
John Lee Hopkins	Dr. J. H. Rucker

Anderson Dillon Oil Company	Dr. F. B. Wolfe
Willard R. Cannaday	Wood's Pharmacy
Virgil H. Goode	Dr. Lewis B. Curd
Martin Jewelry Company	Clyde H. Perdue
Wickline Chevrolet	Willard R. Finney
N. B. Hutcherson	Franklin Tie & Wood
J. L. Perdue	First Federal Savings
Dr. R. C. Hughes	W. C. Brown & Son

Mr. Dillion. Ben Franklin Store	Riverside Dairy
Its been a pleasant having you for an Algebra teacher. Thanks for everything Hubbard Sheet Metal Works	Arrington-Bussey Funeral Home
you have learned me. Hope to see you over at the big St. High. L. D. Ellis	Leo Scott Cabinets
If you have time come on down to the big St. Mountain Lake. William P. Swartz, Jr.	Morris Furniture
We have plenty of the Lake Leggetts' Department Store	See you around Cox's Department Store Margie Jones
P.S. Have a nice First National Bank of Ferrum	Hub Oil Company
summer and don't get into to much ~~trouble~~ trouble Lee Telephone Company	McCall's American Station
"May God Bless you." Kittinger's Drug Store	J. P. Stevens Company

Bennett's Tire Service	Dr. W. H. Saxon
Rocky Mount Coal Company	Stanley Jewelers
H. Padgett Dillon	Hugh's Snack Bar
Ramsey Electronic Company	C. T. Jamison Precast Septic Tanks
Rocky Mount Florist	Dr. Melvin Leisure
Dr. J. A. Hagy	Weaver Mirror
Appalachian Power Company	Montgomery's Nursery
Banker's Trust Company	W. N. Angle, Insurance

Roanoke Coca-Cola Bottling Company	IGA Foodliner
The Lane Company	Lynch Funeral Home
Special Equipment Company	Guyer Roberts Manufacturing Company
Franklin Veneer and Lumber Company	W. D. Davis Sheet Metal Works
Mr. Dillion, I've enjoyed having you for an Algebra teacher this year. Don't forget to mow your lawn. Best Wishes and May God Bless you. Have a fun summer. Harvit	

Hi Mr Jerry Dillon,

It's been great having such a COOL teacher as you are, this year for Algebra even though that isn't my favorite subject. And I don't guess anybodies perfect (& especially not me) (I bet you didn't know that did you?) HA! We all had fun in SCA, you and Mr Hodges really made a team! Have a fun & happy summer and Best wishes to a real nice guy (teacher) HA!

HA HA HA HA!
Your ~~SMART~~ SMARTEST student
LINDA Matthews

P.S. I HOPE ALL THAT WORK YOU PUT INTO (SP & mowing your yard is worth it) !

Oh yes, I almost forgot I sure hope you make a 100 on your EXAM!
Jerry

Mr. Dillon
It has been nice having you as a algebra teacher. I hope you don't fail me. If you don't fail me I might let you ride my motorcycle. Well if I do fail I can play baseball for you. Remember me and Stewart don't want to fail. Best of luck
Tommy Rakes
the smart one

Mr. D.
It has
really been
a pleasure having
you for an Algebra.
Can't think of anyone I'd
rather had. It has been
a lot of fun even though I
didn't make A's. C's were good
enough. Be good & good luck to
the greatest Algebra teacher in
Virginia. Tell your little girl to be
good to her Daddy.

you dummest
student,
Love,
Lenora
Richardson

MR. DILLON,
I HAVE ENJOYED
BEING IN YOUR ALGEBRA
CLASS THIS YEAR. BEST WISHES
ALWAYS. ORA MAE

Dear Mr. Dillon

Since I haven't been
the most brilliant kid in
your class I wanted
like to say this of the
two teachers I have had
you are the best.

Sally Thomas

Jerry Wayne,

I'm glad that school is almost closed so I can do something besides not studying all the time. Try to find enough points on my grade list to give me at least one to this year. If you fail me I will pester the Heck out of you next year. Try not to forget me and Tommy as if you could.

See Ya! Next Year
(I hope not)

Stewart Mason
(the GREAT THICK

Mr Dillon, Its been great having you as my algebra teacher even though it wasent so great in it. Maybe next year your class well be smarter. Lots of Luck

Love
Jerry Farner

Jerry,

I am glad school is closing so I can sleep late and quit around more and wont have to study my Algebra so hard! Ha Ha You have been a very good teacher. This year was tough! you had bad students like Ricky and me. Good luck and I hope to see you this summer.

Your A student,
Randy Wood

Eh Bien Mr. Dillon,
Don't flunk me in Algebra.
Si tu changes d'avis passe me.
Because il've got to lift weights and work this summer
C'est tout mon amie.
John Wayne Hercules Samson Holland
future mr. America aussi

Jerry Dillion,

It is At Last, hearing the End of school. It's Been A Blast having you fos A teacher. I tried to understand Algebra but I think you lost me At the first of the Book. You Are Apretty DARNED good teacher though. Have fun this summer and Don't get to much sun cause As you SAID you can get CANCER! HAHA! Best of Luck to you and your family.

Hope to See yA,
Donna Sword

Jerry,

It is almost the end of school, "Thank goodness", I don't has to put up with you this summer. I don't think you were a very good teacher because you made the tests to easy and I didn't learn anything new because I already knew everything" Just Ridding". Have fun this summer but stay out of the sun because you might get cancer. Best of Luck to a swell teacher and his famity who ever he is.

Hope I don't see you this summer

Your dumbest student
Ricky

Jerry Dillion,

This has been one heck of a year having you has an Algebra teacher. I guess that's what you were trying to be. Ha! There's one thing good about you and that's your wife. I'm happy to say I know her better than I do you. So tell Betty Lou hi for me! Okay. Maybe this summer you can finally finish mowing that yard of your's. I know I haven't learned as much this year as I could, but that's not all my fault. Ha! Have a nice summer and stay out of the sun because such a person as you won't need cancer with that big yard to mow. Have a good time in the shade and the best of luck to a great teacher.

Dumas Student
Patsy Williams

Mr. Dillion,
I have enjoyed having you for a teacher this year even though you were a little hard on the homework. Next year if you have a Algebra or Academic kind of math class they probably will make better grades. Have a good time in the coming year. Lots of luck in the coming year.

Peace
Vicky Price

P.S. Have a nice summer

JERRY DILLON, !!!!!!!!!!

This has Really been I Heck of An Algeb[ra]
Class! Too bad I'm gonna have to start all
over! Sounds terriable!! Rhonda's Right
This hasn't been all my fault! If Susan
had left me alone long enough to listen I
think I could have learned alot more! Sor[ry]
you had to put up with me & Susan's
big mouth! & smart remarks (Just Jokes)
I Guess I have to say you've been a
Really, Really good Algebra teacher!
I think I have Learnt something about
Algebra! Its just that your test were
to long & to hard! Just about Imposs[ible]
This Class has really got me into alot of
trouble with my Family & some awful thi[ngs]
have happen such as Cheerleading!
I hated that more than anything! I
sure am glad they are not so strict at
the Big Senior High! I guess I would have got
kicked off befor I even got started! Ugh!
I really think I could be good in Algebra if
I put my Big Brain to it! I guess I've lea[rned]
my Lesson! Have a Great summer! Dont
DROWN !O!X! Best Wishes,
DONNA HODGES!

N502666

"Jerry",

The year is over, and I bet you are glad. Didn't you think 2nd Period Algebra class was a blast?! Even though I didn't learn as much as I should have. (And that wasn't completely my fault) maybe someday after I major in Algebra and get out of school, I will come back to the big city of Rocky Mount and teach my 9th grade Algebra teacher "how to teach." And then maybe some other students want have a problem like Sasan, Donna, Linda and I had. Just kidding but you did your best and so did I. Take my advice and go back to teaching boys P.E. and planning sport events. Ha! Ha! Just kidding.

Best of luck to you, your wife, your little girl.

Rhonda Heckman